

## **Historic, Archive Document**

Do not assume content reflects current scientific knowledge, policies, or practices.



62.47

# Springfield Seed Co.

**SPRINGFIELD · MISSOURI**

**MISSOURI PERMIT No. 1**

**LIBRARY  
RECEIVED**  
★ JUN 31 1951 ★  
U.S. **STAR** of Agriculture  
**BRAND**

**1896 - 1951**

**55 YEARS OF SATISFACTORY SEED SERVICE**





# FARM SEEDS

## LADINO CLOVER

A very large species of White Dutch Clover. More perennial in type than Red or Alsike Clover. Used in pasture and hay mixtures where the aftermath is to be grazed.

## ALYCE CLOVER

A Summer annual reseeding each Fall. Produces more and finer hay and pasture than Lespedeza. Very drought resistant.



LADINO CLOVER



## HYBRID CORN

STAR BRAND 808 Hybrid Corn is a great drought and heat resister. Large ears with deep grains on a big strong stalk. Heavy yielder and does well on soils of average fertility and a great repeater among those who have used it.

## KENTUCKY 31 FESCUE

Try some of this permanent pasture grass which forms a close, tight sod. May be used for lawns also.

## ALTA FESCUE

A long-lived perennial grass. Use with legumes for best results.

See pages 30 and 31 for a more complete description.

STAR BRAND 808  
HYBRID CORN

# SPRINGFIELD SEED CO.

1896-*Fifty-Five Years*-1951

Satisfactory Seed Service With

★ STAR BRAND SEEDS ★

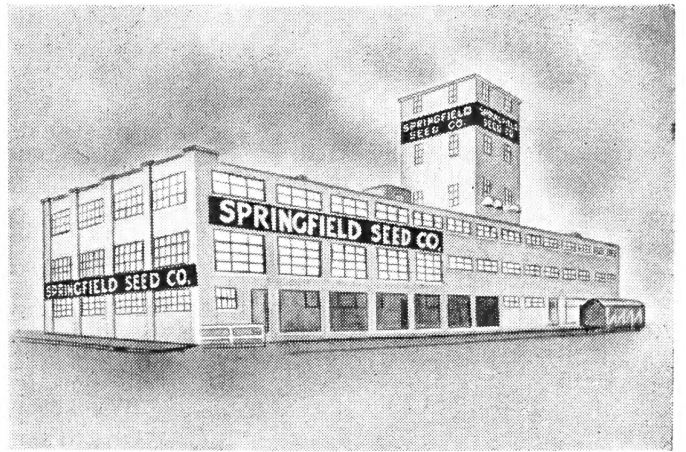

Office and Wholesale Department  
Mailing Address, P. O. Box 1155 S. S. S.

Our Main Plant and Office at 315-17-19 North Main Avenue was constructed in 1936, and was carefully designed for the economical receiving, processing, packing and shipping of STAR BRAND SEEDS. Our office and modern Seed Laboratory occupy a part of the second floor.

STAR BRAND SEEDS are selected for their adaption to this section of the country and each lot is carefully tested for purity and germination. Quality PAYS in seeds perhaps more than in anything else you use. Just any seeds are not good enough—be sure to get the best by using STAR BRAND SEEDS.



Store and Flower Shop, 310-312 W. Walnut Street

## STORE AND FLOWER SHOP

Our new, modern Seed Store and Flower Shop, located at 310-12 West Walnut Street, is especially planned for your shopping convenience.

Our Nursery and Plant Department is planned for keeping these stocks in the best possible condition for planting.

From our Flower Shop we can supply you with the finest quality cut flowers and plants, most of which are received fresh daily from our own Greenhouses. Consult our floral designers for the finest floral arrangements for every occasion.

FREE PARKING space is provided for our customers on the east side of our Store. If the parking space is filled, ask the attendant for a FREE PARKING ticket.

We are Springfield's oldest member of the Florists' Telegraph Delivery Association. Send Flowers-By-Wire anywhere in the World.



### NOTICE

ALL PRICES SUBJECT TO  
CHANGE WITHOUT NOTICE

YOUR ORDER FROM THIS CATALOG  
WILL RECEIVE OUR CAREFUL ATTENTION  
AND BE IMMEDIATELY SENT TO  
YOU.

## INDEX

<b>GARDEN SEED</b>		Okra .....	22	Barley .....	30	Sudan Grass.....	31
Complete Garden List.....	26-27	Onion Plants.....	23	Bermuda Grass.....	2	Sunflower .....	30
Vegetable Planting Guide.....	16	Onion Seed.....	23	Birdsfoot Treefoil.....	30	Timothy .....	29
Asparagus .....	17	Onion Sets.....	23	Bromus Inermis.....	30	Vetch .....	30
Beans .....	18	Parsley .....	23	Buckwheat .....	30	Wheat .....	30
Beets .....	19	Parsnip .....	23	Cane Seed.....	30		
Broccoli .....	17	Peanuts .....	24	Clovers .....	2-28-29-31		
Brussels Sprouts.....	17	Peas .....	24	Corn, Field.....	29		
Cabbage .....	19	Pelleted Seeds.....	17	Cow Peas.....	30		
Carrots .....	19	Pepper .....	23	Creeping Bent Grass.....	2		
Cauliflower .....	20	Pop Corn.....	23	Feterita .....	30		
Celery .....	27	Potatoes .....	25	Fescues .....	2-30-31		
Celery .....	20	Potatoes, Sweet.....	25	Hegari .....	30		
Chicory .....	20	Pumpkin .....	23	Johnson Grass.....	30		
Chives .....	20	Radish .....	24	Kaffir .....	30		
Collards .....	20	Rhubarb or Pie Plant.....	25	Kentucky Blue Grass.....	2-29		
Corn, Sweet.....	15-20	Sage .....	17-27	Lawn Grass Seed.....	2		
Cress .....	20	Salsify .....	25	Lespedeza .....	30-31		
Cucumber .....	15-21	Spinach .....	25	Millet .....	30		
Eggplant .....	21	Squash .....	25	Milo Maize.....	30		
Endive .....	21	Swiss Chard.....	20	Mung Beans.....	30		
Garlic .....	21	Tobacco .....	25	Oats .....	30		
Herbs .....	27	Tomatoes .....	15-26	Orchard Grass.....	29		
Horseradish Roots.....	17	Turnips .....	26	Rape .....	30		
Kale .....	21	Vegetable Plants and Roots.....	17	Reed Canary Grass.....	30		
Kohl-rabi .....	21	Watermelon .....	22	Red Top.....	2-29		
Leek .....	27			Rye .....	30		
Lettuce .....	21			Rye Grass.....	2-30		
Muskmelon .....	22			Sorgo .....	31		
Mustard .....	21			Soy or Soja Beans.....	30		
		<b>FIELD SEED</b>					
		Planting Guide.....	28				
		Alfalfa .....	29				

### MISCELLANEOUS

Bee Supplies.....	33-36
Bird Seed.....	36
Bulbs .....	8-9
Chili Supplies.....	36
Dog Food.....	36
Fertilizer .....	3-33
Flower Plants.....	8-10
Flower Planting Guide.....	10
Flower Pots.....	36
Flower Seeds.....	11-12-13-15
Garden Tools.....	35
Greenhouse and Floral Supplies .....	33-36
Hormones .....	33
Inoculant .....	31
Insecticides .....	32-33
Nursery Stock.....	4-7
Peat Moss.....	3
Rose Bushes.....	14
Seeders .....	31
Semesan .....	31
Sprayers .....	34-35
Weed Killers.....	3-32-33

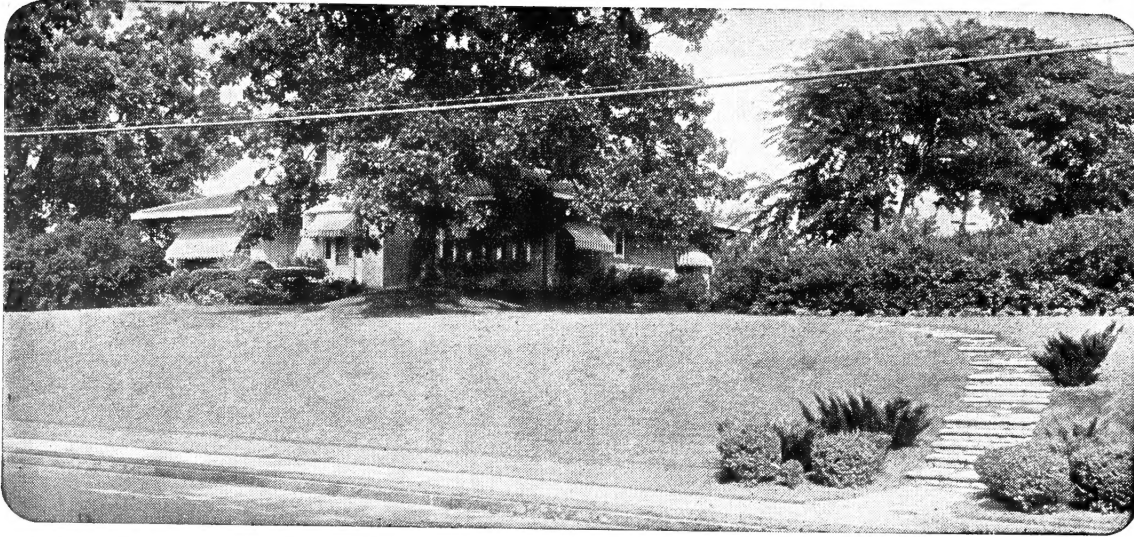

# LAWN GRASS

## Starting a New Lawn

A well prepared seed bed is very essential when seeding a new lawn. Early in the spring or late summer spade or plow the soil deeply, breaking up all lumps. Apply Horticultural Peat Moss and the necessary fertilizer working them into the soil to a depth of 3 to 4 inches. Rake the surface at 10 day to two week intervals before planting to destroy weeds. Sow enough seed so that the ground will be well covered, seeding half of seed one way and the other half at right angle to get an even distribution. Cover with a light roller or rake lightly.

## SPRING LAWN CARE

Early spring care is necessary for a good lawn. All accumulations of leaves and debris should be removed by raking. Necessary plant food should be applied when grass is dry, watering the lawn heavily to wash the fertilizer off the grass and down into the soil. Dig up all bare spots and re-seed, covering lightly. When soil is dry enough to prevent packing, roll with a light roller.

## SUMMER LAWN CARE

Mow grass frequently to keep height from exceeding 2½ inches, setting mower to cut about 1¼ inches high. Too close cutting injures the grass by sudden exposure to the sun. Short clippings, if not too heavy, are beneficial when left on the lawn. Destroy weeds early before they re-seed by using a weed killer which is listed on page 3 of our catalog. When watering be sure to soak ground well as light watering brings the roots to the surface and may kill out grass.

## FALL LAWN CARE

Feed the lawn with a well balanced plant food. Re-seed all bare of thin spots. Fall is a good time to start a new lawn. Seed germinates quickly and grass will make a vigorous growth with less interference from weeds.

## SOIL TESTING—TREATED LAWN GRASS

A FREE test of your soil to determine the amount of fertilizer needed will be made for you if you will bring us samples.

A 46½% increase in permanent stand of grass may be obtained by using our treated lawn grass. Treated Lawn Grass 5c per lb. extra.

## STATE COLLEGE SPECIAL LAWN GRASS MIXTURE

For the very best permanent lawn. Contains principally Blue Grass which is the best basis for lawns throughout the Ozarks area. Also contains quick growing grasses to act as a nurse or cover crop, as well as semi-permanent quick growing grasses to give the very best possible results. 80c per lb. Postage extra.

## STAR BRAND MIXED LAWN GRASS

Contains a predominance of Blue Grass but also, to a small degree, quick growing Domestic and Perennial Rye Grasses to give excellent results for permanent lawns. 75c per lb. Postage extra.

## MIXED LAWN GRASS

Another good lawn grass containing a larger percentage of Blue Grass than our Justice Brand, as well as other grasses for a permanent lawn. 60c per lb. Postage extra.

## JUSTICE BRAND LAWN GRASS

Designed for economical coverage as well as permanent beauty. A good mixture for the Ozarks. 45c per lb. Postage extra.

## KENTUCKY BLUE GRASS

Produces an excellent lawn. Leaf blades dark green, very narrow with plants slightly creeping, forming a dense mat when watered and properly cared for. Seed 1 pound to 200 square feet. 80c per lb. Postage extra.

## WHITE DUTCH CLOVER

White Clover is used as a supplement in various lawn grasses and is a good green cover on poor ground. A perennial which makes a thick mat of vigorous plants. Does best on a moist soil. Sow 1 pound to 400 square feet. \$1.25 per lb. Postage extra.

## CHEWINGS FESCUE

A desirable grass for slightly shaded areas and does well on fairly acid soils. Has a low growing habit, making a dense turf. Often used on putting greens, fairways and tees. 1 pound to 150 square feet is required. 85c per lb. Postage extra.

## CREEPING RED FESCUE

A finely-textured grass, is hardy and adaptable even on rather acid soil. Thrives even in shade and because of its fine wiry blades has good wearing qualities. Underground runners cause it to spread. Fine in mixtures. Use 1 pound to 150 square feet. 90c per lb. Postage extra.

## RED TOP

A fine bladed grass that will succeed on most soils although does better under moist conditions. If repeatedly mowed will hold well in summer. Withstands wet weather and even over-flowing. Should be planted with other grasses. Seed 1 pound to 200 square feet. 60c per lb. Postage extra.

## DOMESTIC RYE GRASS

Because of its quick growth is valuable as a cover crop in lawn mixtures. Keeps lawn green while other grasses are becoming established. An annual it does well on most soils. Sow 1 pound to 100 square feet. 25c per lb. Postage extra.

## PERENNIAL RYE GRASS

Suitable in lawn mixtures as it is a quick growing grass. Does well on most any soil that is not water logged. 30c per lb. Postage extra.

## BERMUDA GRASS

Produces a vigorous and persistent growth that will last for years and stand long, hot summers well. Best suited to a sunny exposure but grows well on any soil that is not too wet. Suitable for lawns, golf courses and athletic fields. Makes an even turf that comes back quickly after cutting. Seed when ground is thoroughly warm and moist at rate of 1 pound to 600 square feet. 55c per lb. Postage extra.

## SHADY LAWN GRASS

Similar in appearance to Kentucky Blue Grass but does well in shady places. Will produce a good permanent cover if soil is kept sweet and alkaline and well fertilized. Will also grow in the open sun. 80c per lb. Postage extra.

## CREEPING BENT GRASS

A fine leaved grass which produces runners or stolons which take root and grow when they come in contact with the soil. Is excellent for putting greens and lawns and will withstand very close mowing if top dressing is added three or four times a year. \$1.25 per lb. Postage extra.

## Lawn Grass Mixture Required

For 300 sq. ft. (10x30 ft.).....	1 lb.
For 1000 sq. ft. (20x50 ft.).....	3 lbs.
For 5000 sq. ft. (50x100 ft.).....	15 lbs.
For 43560 sq. ft. (1 acre).....	130 lbs.

Use about one-half as much for renovating old lawns.

# LAWN FERTILIZERS and WEED KILLERS

## FERTILIZERS

To produce large crops of the best quality vegetables, you must, above all, plant good seed to start with, and in addition to this use a sufficient amount of fertilizer to provide the proper amount of plant food necessary for healthy growth.

# VIGORO

*Complete plant food*

VIGORO supplies just what is needed to produce a beautiful lawn, flowers, shrubbery and trees. Vigoro is clean, odorless, sanitary, economical, and easy to apply by hand or spreader.

Dimensions of Ground	Rate of Application per 100 Square Feet	Amt. Necessary for One Application
20x 50 ft.	2 lbs. (equal 1 qt.)	25 lbs.
20x 50 ft.	4 lbs. (equal 2 qt.)	50 lbs.
50x100 ft.	2 lbs. (equal 1 qt.)	100 lbs.
50x100 ft.	4 lbs. (equal 2 qt.)	200 lbs.

### PRICES

1-lb. pkg.	\$0.15
5-lb. pkg.	.50
10-lb. pkg.	.90
25-lb. bag.	1.60
50-lb. bag.	2.65
100-lb. bag.	4.25

### VIGORO TABLETS

Package of 24.....10c

Ask for VIGORO Home Beautiful formation on making a lawn, growing shrubbery, flowers, vegetables and trees. booklet. This booklet gives valuable in-



## ACTIVO—Improved Compost Developer

Enrich your garden soil, convert garden waste, old leaves, straw, vines, weeds, grass-clippings, shredded corn stalks, vegetable trimmings, etc., by using ACTIVO into rich organic manure or fertilizer. It will speed the decomposition of waste plant materials which contain natural bacteria that can be turned back into soil enrichment. No. 2 size, \$1.00; No. 7 size, \$2.00; f. o. b. our store.

**ALUMINUM SULPHATE.** The proper fertilizer for Rhododendrons or Azaleas. Creates the necessary acid condition of the soil.

**AMONIUM NITRATE.**

**NITRATE OF SODA.**

**LIME (Hydrated).** For lawn and field use where the ground has become sour. 50 lbs., 65c; 100 lbs., \$1.25.

## HORTICULTURAL PEAT MOSS

Use Horticultural Peat Moss for the physical improvement of soils, lawns, gardens, flower beds, shrubberies, chicken litter, etc. 1/2-lb. pkg., 10c each.

Bushel size. 75c; per bale (about 100 lbs.).....\$5.00

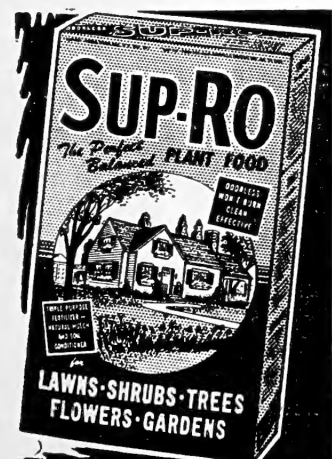

**SUP-RO.** Complete fertilizer and plant food. Feed roots gradually. Goes twice as far without burning and no odor. Use for lawns, shrubs, trees, flowers and gardens. 1/2-lb. size, 30c; 8-lb. size, 85c; 25-lb. size, \$2.00; 50-lb. size, \$3.50.

## DON'T HAVE WEEDS

Weeds rob your grass and plants of valuable moisture and mineral salts necessary for good growth. Spray them early in the spring or summer before they have a chance to flower and form new seeds. For best results spray weeds after they are two inches tall and while they are growing actively.

### 2-4 D

2-4 D is a selective weed killer specifically made to kill certain broad-leaved weeds while not effecting lawn grasses. Normal killing time requires about two weeks. 2-4 D should be used when weeds are growing actively. Best results are generally not obtained during a period of drought.

The new internal weed killer. Kills Poison Ivy, Poison Oak, Bindweed, Honeysuckle, Dandelion, other noxious weeds. Sprayed on leaves, it travels down and kills right out to the root tips. Sprayed on lawns, it kills dandelions and other weeds without hurting the grass. Non-corrosive, safe for humans and animals. Just mix with water and spray.

6-oz. bottle (covers 500 sq. ft.)	\$0.75
1-qt. can ( " 2,500 sq. ft.)	2.50
1-gal. can ( " 10,000 sq. ft.)	6.50

Larger quantities on request.

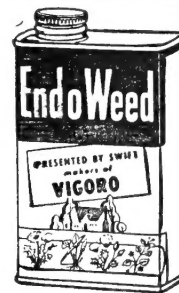
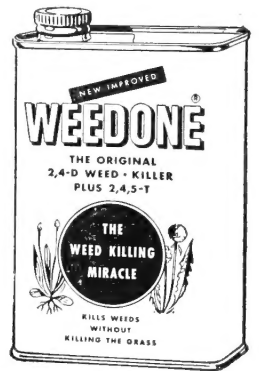

EndoWeed is a new and improved selective weed killer, carefully prepared to kill ugly lawn weeds without harming ordinary grass or affecting the soil! Kills dandelions, chickweed, plantain and over 50 other weeds, roots and all. 8 ounces treats 2,000 sq. ft. of lawn. Packet (for 200 sq. ft.), 25c each; 1/2-pint, 98c each; Quart, \$2.69 each; Gallon Can, \$7.50 each.

## SODIUM CHLORATE

Kills Weeds for Keeps

Used for the permanent killing of Bindweed and other undesirable vegetation. Spray on foliage and it kills to the root tips. Weeds rob the farmers of millions of dollars yearly. Keep your land WEED-FREE, use Sodium Chlorate. 20c per lb., \$16.00 per 100 lbs.

## DON'T HAVE CRABGRASS

Timing of the treatment for crabgrass is important. Crabgrass germinates early in the spring and if treatment is made then the seedlings will be killed as they start growing. Fertilize and re-seed vacant spots regularly after killing out crabgrass or weeds. Do not cut your lawn grass shorter than two inches if crabgrass is a problem as close mowing favors the growth of crabgrass.

## KILL Crab Grass

WITHOUT DESTROYING *Lawn Grass*

# ZOTOX



This amazing liquid chemical kills Crab Grass without permanent injury to lawn grasses. A 16 oz. bottle makes 10 gallons and treats 2000 sq. ft. ZOTOX also kills dandelion, plantain, chickweed, spurge and other lawn weeds. Full directions on bottle. Prices: 8 oz. \$1.00; 16 oz. \$1.50; 32 oz. \$2.50; 5 lbs. \$4.50.

Ask for free literature.

# NURSERY STOCK DEPARTMENT

Send us your order for nursery stock when you place your seed order. Our nursery department will ship the stock to you at the proper planting time. Our nursery stock is all strong, full of life plants, that are sure to grow.

## EVERGREENS

Grown by a crew of trained men who spend all their time in our evergreens, shearing and pruning with skilled hands to insure compactness and symmetry. No disease or insect pests are permitted a foothold in our trees and no weeds, noxious or otherwise, will be found in our evergreen blocks.

Evergreens too heavy to mail will be shipped by freight, collect. These evergreens are field grown and have been transplanted several times to obtain an abundant supply of fibrous roots.

ADD A CHEERFUL AND COLORFUL TOUCH TO THE LANDSCAPE

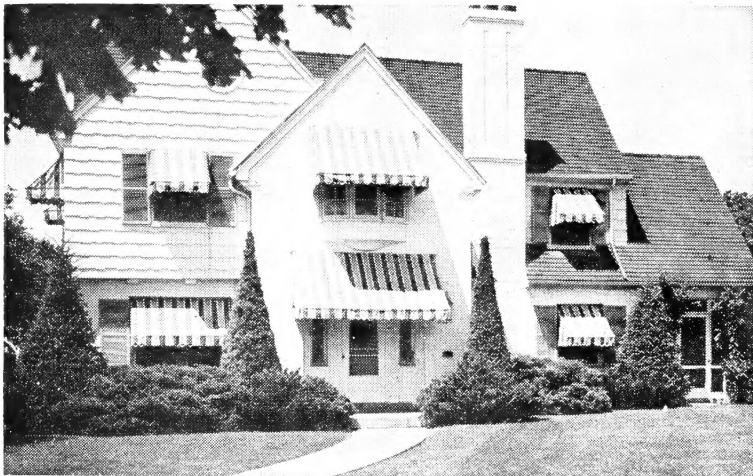

We list only popular planting sizes of Evergreens very reasonably priced. Consult us for special plantings.

**ABELIA GRANDIFLORA.** Small white, trumpet-shaped blossoms all summer. Glossy foliage. 18-24 in. (B&B), 2.75 each.

**BERCKMANN'S GOLDEN ARBOR-VITAE (Chinese).** Conical, compact with bright green pressed leaf foliage, gold tipped. 18-24 in., \$3.50 each; 24-30 in., \$4.50 each; 30-36 in., \$5.50 each.

**NANDINA DOMESTICA.** Foliage red in winter; clusters of red berries. 18-24 in., \$3.00 each; 24-30 in., \$4.50 each.

**SPINY GREEK JUNIPER.** Cone-shaped, compact, with silvery blue-green foliage. 18-24 in., \$3.95 each; 2-2½ ft., \$4.95 each; 2½-3 ft., \$5.95 each.

**AMERICAN PYRAMIDAL ARBORVITAE.** 2-3 ft., \$4.00 each; 3-4 ft., \$5.00 each.

**PFITZER'S JUNIPER.** The most popular spreading evergreen. Very hardy. Dark green foliage. Irregular type growth. 18-24 in., \$4.25 each; 2-2½ ft., \$5.00 each.

**SCOTCH PINE.** Rapid grower. Red bark. Very hardy. A spreading tree. 3-4 ft., \$6.50 each; 4-5 ft., \$8.00 each.

**IRISH JUNIPER.** Tall slender tree. Excellent for doorways or beside the garden seat. Grey-green foliage. 3-4 ft., \$5.00 each; 4-5 ft., \$6.50 each.

All Evergreens F. O. B. Nursery

### SPECIAL NOTATION

Where freight or express shipment is necessary, we are required to box evergreens for shipment and an additional charge of 25% must be added to printed price.

Prices on evergreens here listed are balled and bur-lapped ready to be moved by car or truck. Drive in and make your selection from our most complete assortment.

## SHADE TREES NOT PREPAID

Transplanted Stock (not seedlings)	Size	Each
<b>WHITE ASH.</b> A good all-purpose shade tree. Free from insects and diseases. Hardy.....	5-6 ft. 6-8 ft.	\$1.75 2.50
<b>BROADLEAF CHINESE ELM.</b> The fastest growing tree in America. Hardy, drought resistant, beautiful .....	5-6 ft. 6-8 ft.	1.95 2.75
<b>MAPLE, SILVER.</b> Grows rapidly into very large tree, foliage light green with silvery underside.....	5-6 ft. 6-8 ft.	1.50 2.25
<b>MAPLE, SUGAR.</b> One of the best street and park trees. Dense, upright grower.....	5-6 ft.	2.65
<b>MAPLE, NORWAY.</b> One of the best trees for street and park.....	5-6 ft. 6-8 ft.	2.65 3.50
<b>POPLAR, LOMBARDY.</b> Tall, slender trees for screens and backgrounds.....	5-6 ft. 6-8 ft.	.75 1.00
<b>POPLAR, BOLLEANA.</b> Similar to Lombardy, except the leaves are dark green with silver underside .....	4-5 ft. 5-6 ft.	1.00 1.25
<b>SYCAMORE.</b> Lofty tree with large heart-shaped leaves. Straight, symmetrical grower.....	5-6 ft. 6-8 ft.	1.75 2.50
<b>WEeping WILLOW.</b> Beautiful, graceful, lacy tree with long drooping branches, densely covered with fresh green leaves. A rapid grower. We have either the green-barked or golden barked varieties. State preference when ordering.....	5-6 ft. 6-8 ft.	1.50 2.00

Above Not Prepaid.

## FLOWERING TREES

	Size	Each
<b>BECHTEL'S FLOWERING CRAB.</b> A beautiful, compact tree with double pink flowers; very fragrant. Prepaid .....	2-3 ft.	\$1.60
<b>FLOWERING PEACH.</b> Few plants are more striking when in bloom than the flowering peach. Available in red.....	3-4 ft.	1.60
<b>HOPA FLOWERING CRAB.</b> Pink flowers, red fruit, rapid growers. Prepaid.....	3-4 ft.	1.70
<b>RED LEAF PLUM.</b> One of the best red leaf plums; semi-dwarf. Prepaid.....	3-4 ft.	2.00
<b>REDBUD (Judas Tree).</b> Bright lavender flowers in early spring before the foliage appears. Not prepaid .....	4-5 ft.	1.75
<b>DOGWOOD, White Flowering.</b> Large white blossoms in early spring. Foliage colors beautifully in fall. Prepaid .....	2-3 ft. 3-4 ft.	2.00 2.50

## HEDGES

An ornamental hedge speaks for itself. It frames the lawn and gives it a background. On the smaller grounds the low hedges are used, while for larger grounds and for screening purposes, the larger growing kinds are used. In most cases they should be planted one foot apart.

Plants 1 to 1½ ft. tall, branched.	Per 12	Per 25	Per 100
<b>AMUR RIVER PRIVET (Hardy Russian Privet).</b> The hardiest of all. Holds its leaves until severely cold weather. Prepaid.....	\$2.25	\$3.50	\$11.00
<b>CALIFORNIA PRIVET.</b> Rich, dark green, lustrous leaves. Not quite so hardy as Amur River privet, but will come again if frozen back. Prepaid .....	1.75	3.00	8.75
<b>SPIREA VANHOUTTEI.</b> Makes one of the most beautiful and graceful of all hedges. Prepaid .....	3.85	7.55	.....
<b>SPIREA THUNBERGI.</b> Makes an attractive hedge 4 to 6 feet tall. Its slender arching branches are completely covered with small white blossoms in early spring, and its narrow, light green foliage changes to shades of orange in the fall. Plant 2 feet apart.....	5.10	9.75	.....

Any COMPLAINT with reference to any or all Nursery Stock must be made on arrival.



# ORNAMENTAL SHRUBS

2-Year, 1½ to 2 Feet

**ALTHEA (Rose of Sharon).** Fine free-flowering shrubs or small trees. Blossoms of red, pink, purple or white, borne in August and September. 70c each.

**CALYCANTHUS (Sweet Shrub).** A handsome shrub with glossy foliage and chocolate-brown flowers which have a spicy fragrance. Will grow in shade. Grows 5 to 6 feet tall. 80c each.

**CRANBERRY, HIGH BUSH.** Single white flowers in April and May are followed by clusters of scarlet berries in late summer, hanging on until spring. Will grow in shade as well as sun. 8 to 10 feet. \$1.00 each.

**DEUTZIA, PRIDE OF ROCHESTER.** Early blooming, flowers large, white tinged with rose. 70c each.

**DOGWOOD, RED TWIGGED.** Smooth, slender, bright red branches in winter make a very pleasing contrast with evergreens and snow. Small white blossoms in summer. 70c each.

**GLOBE FLOWER (Kerria Japonica).** Brilliant double golden yellow flowers in May and June. Bright green stems and foliage add to the brilliancy of the flowers. \$1.00 each.

**GOLDEN BELL (Forsythia).** A cascade of bright yellow flowers in early spring, followed by dark green foliage. 80c each.

**HONEYSUCKLE, TARTARIAN PINK.** A large-growing bush that will stand much abuse. Pink flowers in spring. May be sheared to form a dense hedge. 70c each.

**JAPANESE BARBERRY.** Low-growing, dense; glossy green foliage in summer turning to coppery red in the fall, followed by brilliant red berries. 70c each.

**JAPANESE QUINCE (Fire-in-the Bush).** A brilliant mass of red in early spring with glossy green foliage throughout the summer. 85c each.

**MOCK ORANGE.** Pure white, fragrant flowers in early spring. 70c each.

**PRIVET, Fern Leaf (Regel's).** Low growing, dense shrub with horizontal branches; one of the best for shaded locations. 70c each.

**SPIREA FROEBELI.** Pink Dwarf Spirea. Flowers of a pleasing pink shade. Somewhat taller habit of growth than Spirea Anthony Waterer. 70c each.

**SPIREA THUNBERGI.** White blossoms in earliest spring, foliage fine and feathery, making it an admirable foundation plant. 75c each.

**SPIREA VAN HOUTTE (Bridal Wreath).** Best known and most widely used of all shrubs. Long sprays of white flowers completely cover the shrub in spring. Will grow anywhere in shade or sun. 60c each.

## VINES

	Each	2 for
<b>BOSTON IVY.</b> Clings to smoothest wall; foliage dense; very hardy. Prepaid.....	\$0.75	\$1.40
<b>ENGLISH IVY.</b> Semi-hardy evergreen vine; does best on north or east side.....	.75	1.40
<b>CLEMATIS HENRYI.</b> A large flowering white Clematis of unusual size and beauty. Flowers in profusion in June .....	1.40	2.70
<b>CLEMATIS JACKMANNI.</b> Dark purple flowers from four to six inches across. July to October. Prepaid..	1.40	2.75
<b>SILVER LACE VINE (Polygonum).</b> A rapid grower, bears a great mass of white flowers in late summer. Prepaid .....	1.00	1.85
<b>WISTERIA.</b> (Grafted.) Our plants are grafted and sure to bloom. Beautiful lilac-purple.....	1.20	2.35
<b>HALL'S HONEYSUCKLE.</b> Nearly evergreen; flowers white to yellow, very fragrant. Prepaid.....	.65	1.20
<b>HECKROTTI HONEYSUCKLE.</b> Early blooming. Prepaid .....	.95	1.80
<b>BITTERSWEET.</b> Orange-yellow seed pods bursting open to show scarlet seeds, very attractive in early winter. Prepaid .....	.75	1.40



For  
LAWNS  
FLOWERS  
SHRUBS  
TREES  
VEGETABLES

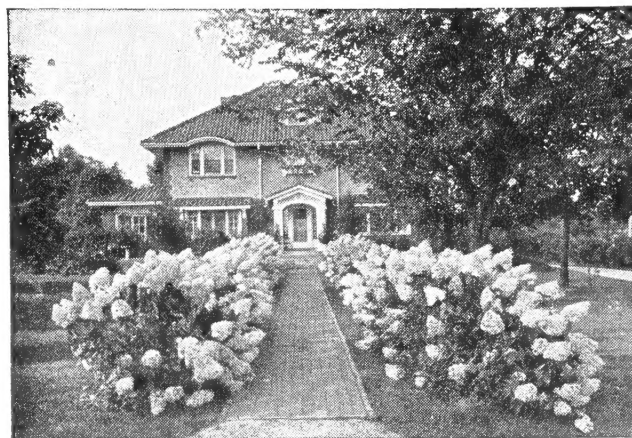

Hydrangea paniculata grandiflora (Pee Gee)

## BETTER SHRUBS

ALL PRICES PREPAID

	Size	Each	Pair
<b>ALMOND, FLOWERING.</b> Double rose-like flowers. Early. Pink or white.....		\$1.00	\$1.90
<b>REDLEAF BARBERRY.</b> Bright red foliage all summer. Plant in full sunlight.....	12-15 in.	.80	1.50
<b>BUTTERFLY BUSH, CHARMING.</b> New pink flowering .....		.80	1.50
<b>BUTTERFLY BUSH, ILE DE FRANCE.</b> Long thick flower spikes of rosy purple.....	No. 1	.80	1.50
<b>CAPE MYRTLE.</b> Very showy flowers of crinkled, crape-like appearance, pink, red or white .....		.90	1.75
<b>DESMODIUM (Bush Clover).</b> Weeping rose pink flowers in fall.....	No. 1	.90	1.75
<b>HYDRANGEA, HILLS OF SNOW.</b> Ball-shaped clusters of snowy-white flowers in July and August.....		.95	1.80
<b>HYDRANGEA PEGEE.</b> Huge panicles of light pink flowers in August and September, changing to brown in fall.....	1-1½ ft.	.95	1.80
<b>LILAC, CHINESE.</b> Blooms second year, rosy purple. Grows 8 to 10 feet.....		.80	1.50
<b>SNOWBALL.</b> Large globular clusters of pure white produced in May and June. Grows 6 to 8 feet in height.....		1.25	2.40
<b>SPIREA ANTHONY WATERER.</b> Red Dwarf Spirea. Showy red flowers borne in umbrella-like bunches throughout the summer .....		.70	1.30
<b>TAMARISK, Africana.</b> Fine, graceful foliage with showy pink trumpet-shaped flowers in May. Grows 10 to 12 feet.....		.70	1.30
<b>VITEX CHASTE TREE.</b> Attractive lavender blue flowers from July until frost; semi-dwarf habit of growth.....		.80	1.50
<b>WEIGELA ROSEA.</b> Showy pink trumpet-shaped flowers in May.....		1.00	1.80
<b>BUSH CHERRY.</b> Perfectly hardy ornamental shrub with white blossoms followed by rich red fruit which is fine for making jam, jelly and pie. Plant two or more for pollination. Heavy, well branched, 2 yr., 2 for \$2.25.			
<b>BEAUTYBUSH.</b> One of the best flowering shrubs with graceful branches covered with delicate pink flowers in great profusion. Closely related to Weigela but possesses a greater degree of beauty and refinement. Select, 80c.			
<b>BEAUTYBERRY.</b> Graceful branches covered in August with thousands of closely set small pink flowers. These are followed in September by masses of glittering violet-blue berries in dense clusters along each branch. Select Grade, 85c each.			
<b>GLOBE-FLOWER.</b> A handsome green-branched shrub growing 5 feet or more in height, with shiny bright green leaves and early double orange-yellow flowers throughout the summer. Select Grade, \$1.25 each.			

THE NURSERY STOCK WE OFFER IS MISSOURI GROWN AND IS WELL ADAPTED TO THIS SECTION

# FRUIT SECTION

## APPLES

	Each	Per 5	Per 25
3-4 ft., prepaid.....	\$0.90	\$4.00	\$12.50
4-5 ft., not prepaid.....	.95	4.25	13.75

### EARLY—

**RED DUCHESS.** This is a strain of the Duchess. The only difference is that it colors somewhat earlier, and better, which is a big advantage for the commercial Apple grower. Profits are larger because of the earlier marketing quality. Plant a few of these in your orchard this year.

**YELLOW TRANSPARENT.** (Early Summer.) The best extra early Apple; medium size; a beautiful clear yellow; smooth, waxy, brilliant skin. Unexcelled for pies, tarts and apple sauce. Tree extremely hardy, upright, compact grower; often used as a filler; reliable cropper.

**SUMMER CHAMPION.** A late summer or early fall Apple. Large, attractive, red, and of fine quality. Tree is hardy and a heavy bearer.

**WEALTHY.** (Late Summer.) A most dependable and widely planted late summer Apple; bright red striped; medium to large size. Ripens over a long season. Very good quality. Tree upright grower; often used as a filler; very hardy; bears young.

### FALL—

**GRIMES GOLDEN.** Highest quality; good for eating out of hand, for pies, marmalade and dumplings. Bright yellow with pink cheeks.

**JONATHAN.** Best known and best beloved of all apples. Bright red fruit, high flavor; bears young and abundantly.

### WINTER—

**RED DELICIOUS.** Fine grained, juicy, mild. A wonderful eating apple. Color light green shaded to dark red. You need this apple.

**WHETSTONE.** The Missouri Fruit Experiment Station put in 40 years' time and effort crossing Jonathan and Ben Davis to develop an Apple with Jonathan quality and Ben Davis productiveness and keeping qualities.

**WINESAP.** December to April. Medium size, dark red, juicy, mild. Good to eat "as is" or for jellies, pies or marmalade.

**YELLOW DELICIOUS.** Some say the quality is better than even the Red Delicious. A dependable cropper and a good keeper.

**RED ROME BEAUTY.** Identical with the Rome Beauty except that it colors earlier and has more red color. Hence, it is a more profitable Apple for the grower. This is also a hardy, vigorous apple tree, and is a popular favorite in almost every section of the Apple country.

**RED STAYMAN.** Everyone is familiar with the wonderful early coloring qualities of the Red Stayman. The Dark Red Stayman is a marvelous improvement over many Stayman Apples; has more color and keeping qualities. It is the solid dark red which makes it a universal favorite.

**TURLEY WINESAP.** A truly fine quality Apple of a beautiful ruby-red color of the Stayman type. Absolutely does not crack. This is Indiana's greatest gift to the Apple industry and their most precious crop. You, too, will find it a profit maker.

**BLACK BEN.** (Winter.) The best of the Ben Davis family. It attains a much higher color than Ben Davis or Gano. The tree is hardier, more vigorous and more prolific than Ben Davis. Fruit is large, solid dark red.

**YORK IMPERIAL.** (Winter.) Bright pin-striped with dark red; fair quality. Its oblique or lop-sided shape is a notable characteristic. A very heavy bearer. Easy to handle. Imperial good keeper in dry storage.

## CRAB APPLES

**VIRGINIA.** One of the finest Crabs for home use, and being a heavy producer of large pink fruit of unusual hardness makes it a profitable market Crab.

## CHERRIES

	Each	Per 5
2-2½ ft., prepaid.....	\$1.25	\$5.50
3 ft., prepaid.....	1.35	6.25

**EARLY RICHMOND.** Medium size, dark red, very juicy; exceedingly productive and hardy.

**MONTMORENCY.** About ten days later than Early Richmond. The famous pie cherry. The fruit is large, red, mildly acid.

**PROTECT YOUR FRUITS**  
See Spray Chart Page 34

## PEACHES

	Each	Per 5	Per 25
2-3 ft., prepaid.....	\$0.80	\$3.50	\$11.00
3-4 ft., prepaid.....	.90	4.00	13.50

**CHAMPION (Freestone).** Flesh white with red at the pit; one of the best in quality and hardness. Ripens midseason.

**RED BIRD (Clingstone).** The best of the early peaches. Good size, white flesh, good flavor. Hardy, vigorous, productive.

**GOLDEN JUBILEE (Freestone).** Fruit of enormous size, golden yellow, rich and syrupy. Ripens extra early. A new commercial variety.

**HALEHAVEN (Freestone).** Combines the best qualities of the J. H. Hale and South Haven. Yellow meat, early. Another new variety.

**J. H. HALE (Freestone).** Very large, deep golden yellow, of delicious flavor. Tree very hardy and productive.

**EARLY ELBERTA.** Our own special strain of Early Elberta that we have fruited for years. Ripens five days ahead of Elberta. A smooth-skinned Peach, yellow background with bright crimson blush. Much better flavor than regular Elberta and of good size. Brings top prices on every market.

**BELLE OF GEORGIA (White Freestone).** (Midseason.) An unusually handsome large Peach. Creamy white blushed with red; good quality. A favorite with commercial growers. Very hardy, vigorous and productive. Ripens August 1st.

**ALTON.** This Peach in our own orchard has proved to be one of the hardiest, most profitable of the Belle of Georgia type, ripening about half way between Red Bird and Elberta. It is a semi-cling, white Peach with beautiful red blush. You'll have a crop of Altons whenever seedlings bear. Ripens about July 15th. The tree is strong, stocky, good grower, well-branched, and it is an extremely good, regular bearer. All in all, the Alton is a money-maker for the farm or home.

**LATE ELBERTA (Yellow Freestone).** A large yellow Peach with red cheek, of Elberta type, ripening last of August, extending the Elberta season twenty days.

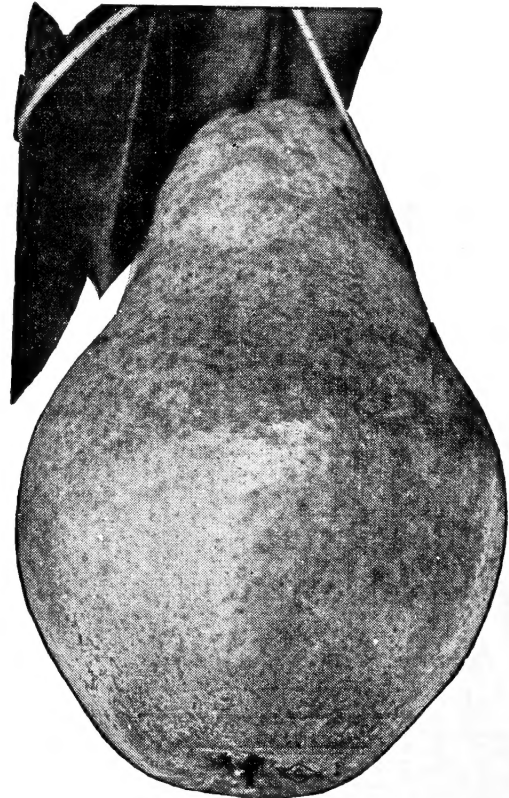

DOUGLAS PEAR

Known to produce a pay crop the second year after planting. Has produced fruit from the third set of blooms (first two sets froze). Blight resistant. Good quality fruit and an excellent producer in all areas. Very popular in the South.

	Each
2-3 ft., prepaid.....	\$1.15
3-4 ft., prepaid.....	1.30
4-5 ft., not prepaid.....	1.45

Any COMPLAINT with reference to any or all Nursery Stock must be made on arrival.

# SMALL FRUITS

## BERRY PLANTS

**THORNLESS BOYSENBERRY.** A berry twice the size of a Youngberry, with a combination flavor of Loganberries, Raspberries and Blackberries. Produces berries in about 2½ months' period of time. Prepaid .....\$2.60 \$4.25

## BLACKBERRIES

**EARLY HARVEST.** One of the earliest berries, medium sized, good quality and very productive. Prepaid.....\$2.00 \$3.25 \$10.25

**ELDORADO.** Fruit handsome in appearance and of high quality. Ripens in early midseason. Immune to blackberry rust. Prepaid..... 2.00 3.25 10.25

**MCDONALD. (Very Early).** A blackberry-dewberry hybrid. It is large, oblong, very good quality; drought-resistant, vigorous grower; plant in rows 8 to 10 feet apart. The vine trails on the ground the first season like the dewberry, but grows upright the next year. Grown in Missouri, Oklahoma and Texas. Not hardy and is self-sterile. Plant every fourth row with Lucretia Dewberry or Early Harvest to develop good berries..... 3.25 10.25

## STRAWBERRIES

FOR SPRING SHIPMENT ONLY

**AROMA. (Late.)** Favorite market and home garden variety. Berries wedge-shaped, very deep red, solid, rich and delicious. 25 for 90c 50 for \$1.45 100 for \$2.30; Postpaid.

**GIANT GEM. Everbearing Strawberry.** By its outstanding performance over a period of years, Giant Gem has long been a leading everbearing Strawberry. Very productive. Bright red berries are large, good quality, and ripen evenly. They will bear this summer, 90 days after planting. Next year they will bear spring, summer, and fall. 25 for \$1.40 50 for \$2.40 100 for \$3.75; Postpaid.

**BLAKEMORE. (Extra Early).** This fine variety has proved its worth during these drought years, producing large crops under most adverse conditions. Firm, excellent color, heavy producer. 25 for 90c 50 for \$1.45 100 for \$2.30; Postpaid.

**SENATOR DUNLAP. (Medium Late.)** The old reliable berry that thrives everywhere, producing big crops on all soils. A favorite for canning, table and market. 25 for \$1.05 50 for \$1.75 100 for \$2.60; Postpaid

**STREAMLINER. Everbearing Strawberry.** Without question the outstanding everbearing Strawberry. Very large berries of rich red color and the finest flavor and quality of any Strawberry. Starts bearing 60 to 90 days after planting and you will have berries right up to heavy frosts. It is a heavy bearer and is self-pollenizing. We recommend this everbearing anywhere—it has everything, large size, excellent flavor, good color, and is a heavy bearer. Be sure to plant some Streamliner—the best there is. 25 for \$1.40 50 for \$2.40 100 for \$3.75; Postpaid.

## RASPBERRIES

### BLACK—

**CUMBERLAND.** Fruit large and firm; keeps and ships well. Stout, well branched canes that produce immense quantities of fruit. 12 for \$2.00 25 for \$3.25 100 for \$10.40; Prepaid.

**MORRISON BLACK RASPBERRY. (New Giant Raspberry.)** This new berry is drought resistant and ripens a little later than Cumberland. Berries of immense size, very sweet and juicy. Plants are healthy, vigorous growers. 12 for \$2.30 25 for \$3.75 100 for \$11.50; Prepaid.

### RED—

**LATHAM.** Large fruit, richly brilliant red; most attractive. Perfectly hardy and a heavy crop producer. 12 for \$2.60 25 for \$4.25 100 for \$12.50; Prepaid.

**INDIAN SUMMER. Everbearing Red Raspberry.** Many are planting Indian Summer as a one-crop variety because of its vigor and large size, fine flavored berries. Berries are much larger than other everbearing types and of excellent quality. The summer crop ripens very early; the autumn crop from September until frost. 12 for \$2.60; 25 for \$4.25; 100 for \$12.50 prepaid.

## GRAPES

Plant in rows ten feet apart, eight feet apart in the row. Can be planted along the fence and turn that waste ground to a most profitable crop. Prices prepaid.

	Each	Per 4	Per 12	Per 25
<b>CONCORD. Black, Midseason, large</b> .....	\$0.40	\$1.00	\$2.40	\$4.35

<b>MOORE EARLY. Black, early, large, sweet</b> .....	.45	1.20	2.85	5.25
--	-----	------	------	------

<b>AGAWAM (Red). The most widely grown of the red Grapes. Large, rich, sweet and aromatic. Ripens after Concord</b> .....	.45	1.20	2.85	5.25
---	-----	------	------	------

<b>PORTLAND. Earliest of varieties to ripen. Large, white fruit; spicy, luscious flavor. A very hardy, popular, money-making variety. Usually ripens a few days ahead of Fredonia. The amber-white color makes it one of the most popular varieties</b> .....	.45	1.20	2.85	5.25
---	-----	------	------	------

<b>CAMPBELL'S EARLY. Large bunch and berry, high quality. Ripens two weeks ahead of Concord</b> .....	.45	1.20	2.85	5.25
---	-----	------	------	------

<b>FREDONIA (Purple). A new Grape which experts and most growers say will soon become the leading black Grape in America. It ripens early, 10 days before Moore's early. Berries are large, very juicy, and have delicious flavor. This vigorous, productive variety is unusually hardy. Plant some Fredonia vines this year</b> .40	1.00	2.40	4.35
--	------	------	------

**SHERIDAN. A new blue-black grape.**

Each .....	\$0.45
Per 4.....	1.20
Per 12.....	2.85
Per 25.....	5.25

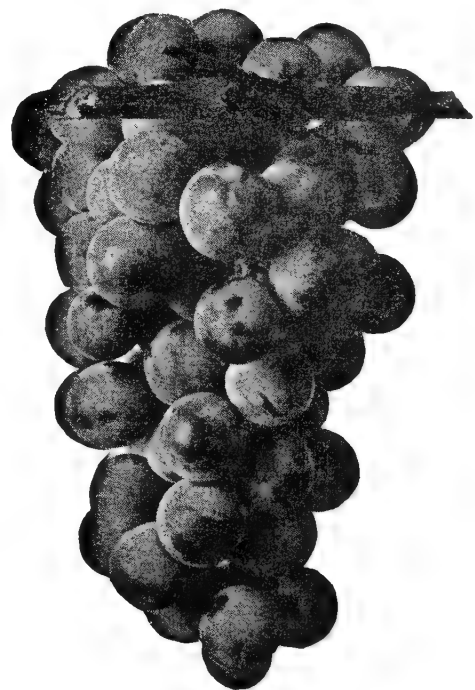

**GROW FRUIT and VEGETABLES  
for HEALTH and PROFIT**



Dahlia

## DECORATIVE DAHLIAS

Please Bear in Mind—We offer only high test Exhibition Variety Tubers, such as have been duly tested and grown by us, and are true to name and color.

**JANE COWL** (Dec.). Bronzy buff and old gold, darker towards center. Each, 40c; dozen, \$3.50.

**MARG. WOODROW WILSON** (D.) Monster cream, reverse phlox-pink. Each, 40c; dozen, \$3.50.

**BASHFUL GIANT**. A gigantic bloom. Apricot with golden shadings. Each, 40c; dozen, \$3.50.

**MRS. I. DE VER WARNER** (Marean). A blossom of soft orchid coloring. Each, 40c; dozen, \$3.50.

**PRIDE OF CALIFORNIA**. Color crimson red with dark full center. Each, 40c; dozen, \$3.50.

**KATHLEEN NORRIS** (F. D.). Greatest pink decorative Dahlia in commerce today; true rose pink, later deepening to mellow pink, but paler in young central petals. Broad overlapping petals with twisted ends, filled to center. Great bloomer and excellent keeper. Each, 40c; dozen, \$3.50.

**JERSEY'S BEAUTY** (Decorative). A true, pure pink. Each, 40c; dozen, \$3.50.

**JEAN KERR** (Decorative). Pure white of fine form; a profuse bloomer on stiff stems; the best commercial white. Each, 40c; dozen, \$3.50.

All Dahlias in single and dozen lots prepaid; in larger quantities at purchaser's expense.

## TUBEROSES

**EXCELSIOR DWARF PEARL**. Rich, waxy white, very double and remarkably fragrant. 2 for 15c; 75c dozen; postpaid.

**TALL DOUBLE**. Flower spikes  $3\frac{1}{2}$  to 5 feet high. First size bulbs, 2 for 15c; 75c dozen; postpaid.

## CALADIUM ESCULENTUM

### ELEPHANTS EAR

**FIRST SIZE BULBS**.  $1\frac{1}{2}$  to  $2\frac{1}{2}$  inches in diameter. Each, 15c, postpaid.

**SELECT SIZE BULBS**.  $2\frac{1}{2}$  to 3 inches in diameter. Each, 25c, postpaid.

**MONSTER SIZE BULBS**. 40c each, postpaid.

**LILY OF THE VALLEY**. 85c clump.

**MADEIRA VINE**. Tubers, 35c dozen, postpaid.

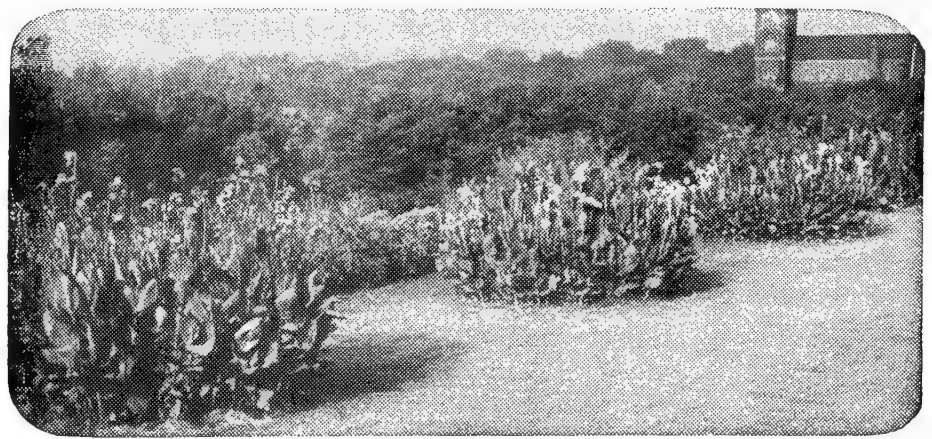

Cannas

# SUMMER FLOWERING BULBS

For Flowers, use  
**VIGORO**

## GLADIOLI

**BETTY NUTHALL**. One of the finest of the newer varieties; large light salmon with pale yellow throat and light feathering of carmine.

**MR. W. H. PHIPPS**. "La France" pink overlaid with light rose-salmon, lighter towards center with speckled ruby throat markings.

**GOLDEN DREAM**. Pure yellow. A leader in the class of yellow Gladioli. A beautiful variety.

**CHICAGO WHITE**. A fine white variety with lavender stripes on lower petals.

**VIRGINIA**. One of the most popular commercial reds. Its earliness and fine forcing qualities as well as the lasting brilliancy of the flowers have created for it a well deserved popularity.

**GIANT NYMPH**. "La France" pink, creamy yellow throat. Large flowers well placed.

**PICARDY**. Undoubtedly the finest of recent introductions. Extremely long stems, with many enormous size flowers open at one time. The color is soft pink, shading to deeper pink on the lower petals. Distinct markings in throat.

**HALLEY**. A most attractive early blooming sort with large, well-opened flowers of delicate salmon-pink.

**MINUET**. A beautiful giant lavender Gladiolus having 4 or 5 blooms. Considered the last word in Lavender Gladioli.

**RAINBOW MIXTURE** Gladiolus (Gladioli) Bulbs (1 doz.).

All Gladioli in single and dozen lots prepaid; in larger quantities at purchaser's expense.

## CANNAS

Ready March 1 to June 1

**KING HUMBERT**. The Royal Red Canna. Height 5 feet. 15c each; 3 for 40c; postpaid.

**THE PRESIDENT**. 4 feet; in color a rich glowing scarlet. 15c each; 3 for 40c; postpaid.

**YELLOW HUMBERT**. Fine yellow, spotted with red. Height 4 feet. 15c each; 3 for 40c; postpaid.

**EUREKA WHITE**. Each, 20c; 3 for 50c.

**CITY OF PORTLAND**. 4 feet; soft pink. 15c each; 3 for 40c. Postpaid.

## POTTING SOIL

Our Composted Potting Soil is a special blend of rotted manures, peat moss, vermiculite, humus and selected garden soils all fortified with Supro. 1-lb. bag for 10c; 3-lb. bag for 25c; 5-lb. bag for 40c; 10-lb. bag for 60c.

## BEDDING PLANTS

Can Be Shipped by Express or Bus. Not Prepaid.

Plants out of  $2\frac{1}{4}$ -inch pots or flats. 15c each or \$1.50 per dozen.

Plants out of 4-inch pots. 50c each or \$5.00 per dozen.

**ALYSSUM**—White, for porch boxes.

**COLEUS**. All bedding varieties.

**CHRYSANTHEMUMS**. In all colors. 25c each.

**FUCHSIA**. Assorted. 25c and 50c each.

**FEVERFEW**. Thrifty, strong plants.

**GERANIUMS**. Out of 4-inch pots only. Double or single. All colors; 75c each; \$7.50 per dozen.

**PANSIES**. Large, imported varieties, in bloom. 50c dozen.

**PARLOR IVY**. Excellent plants. 25c each.

**PETUNIAS**. Single, assorted colors. 50c dozen.

**PETUNIAS**. Double, assorted colors. 25c and 35c each.

**PHILODENDRONS**. 50c each.

**SALVIA** or **SCARLET SAGE**. Large flowering. 50c dozen.

**CANNAS**. Growing plants, assorted. 50c each; \$5.00 dozen.

**CHINESE GIANT ASTER**. Per dozen plants, 50c.

**GROWING FERNS**. For porch boxes and hanging baskets;  $2\frac{1}{2}$ -inch pot size. 15c each.

**AFRICAN VIOLETS** out of 4 inch pots only \$1.50 each.

## Gladioli Bulb Prices

6c each; 65c doz.

**BULBS POSTPAID**  
in single and dozen lots only

# HARDY GARDEN LILIES

## Beautiful and Permanent

Lilies are becoming increasingly popular and may be grown successfully by any gardener. They bring charm to the garden quite different from that of any other flower. You may have cool whites, rich yellows and dazzling scarlets. Lilies may be had in bloom from early summer until fall by proper selection.

Plant Lilies informally in clumps or large masses. Place the bulbs 4 to 8 inches deep (depending upon variety and size of bulbs), with a handful of sand around each one. If the soil is well enriched, so much the better for the size and beauty of the flower. A well drained deep soil gives the best results. Bone meal is the best fertilizer.

## The New Wonder Lily—Everblooming

**PHILIPPINENSE FORMOSANUM.** A very graceful hardy Lily with long, well-mouthed, trumpet-like flowers; pure white with a beautiful pale emerald-green throat. Very fragrant. They commence blooming in early August and continue to flower until frost. Plant 4 inches deep in well drained, sandy soil. 3 to 4 feet high. 50c each.

## The Best Varieties

**TIGRINUM SPLENDENS.** Improved single Tiger Lily. Very hardy native lily; orange-red, spotted purple-black. 50c each.

**TIGRINUM FLORE PLENO.** Double Tiger Lily. The well-known double Tiger Lily; grows from 4 to 6 feet high, and bears an immense number of bright orange flowers. 50c each.

**UMBELLATUM.** Colors range from deepest red through all shades of crimson, rose, yellow, buff, and apricot; blooms about June 30th. 50c each.

**PARDALINUM.** Leopard Lily. Rich scarlet and yellow spotted with rich brown. 50c each.

**CANADENSE.** Meadow Lily. Graceful, drooping, bell-shaped, red and yellow flowers typical of our northern meadows; fine bulbs. 50c each.

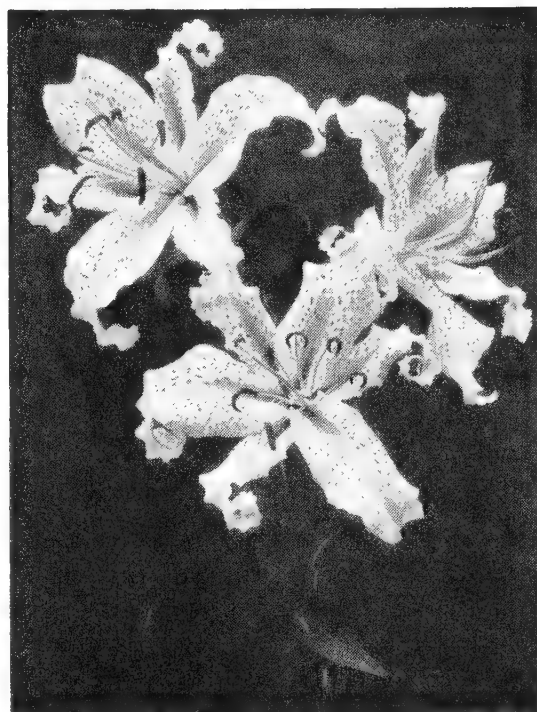

Lillium Auratum

**TENUIFOLIUM.** The lovely Coral Lily of Siberia. It is the brightest of all lilies. Grows 20 inches high, with finely cut foliage, slender stems and beautifully shaded coral-red flowers. They are so fine for cutting. 50c each.

**THE REGAL LILY.** This fine variety from Western China is admittedly one of the most beautiful Garden Lilies yet introduced. It grows 3 to 5 feet high, and blooms out-of-doors in July, continuing its glorious display well into August. It is perfectly hardy, and flourishes under very varied conditions. 50c each; \$4.50 per dozen.

**SUPERBUM.** Flowers bright orange-red thickly spotted with purple. 50c each.

## CHOICE IRIS

	Each	3 for
<b>BLUE TRIUMPH.</b> Light soft blue with flaring falls .....	\$0.65	\$1.55
<b>CALIFORNIA GOLD.</b> Finest deep yellow, large flowers .....	.60	1.45
<b>CHEERIO.</b> Brilliant, rich glowing satin ruby-red, vivid orange beard .....	.60	1.45
<b>EL CAPITAN.</b> Manganese-violet coloring, medium blue effect .....	.60	1.45
<b>CRYSTAL BEAUTY.</b> Pure, clear snowy white.....	.50	1.10
<b>PINK SATIN.</b> Large, lovely soft pink or lilac mauve .....	.50	1.10
<b>JEAN CAYEUX.</b> Superb coloring of light havanabrown, with a luster of golden tan.....	.60	1.45
<b>WABASH.</b> Clear ruffled white, falls of rich violet, distinct white border.....	.90	2.25
<b>DWARF IRIS.</b> Fine for rock garden, border, etc. Early bloomer, colors purple and yellow, 3 for 65c; 12 for \$2.00.		
<b>KOREAN IRIS.</b> Flowers large, richly colored. Blooms late. White, Royal Purple, Blue and Mahogany .....	.65	1.50
<b>LANDSCAPE IRIS.</b> A good assortment of colors for an outstanding landscape collection. 10 for \$1.45; 25 for \$2.60.		

## AMARYLLIS

**GIANT HYBRID.** Strong bulbs throwing vigorous stems with from three to six blooms of perfect form, ranging in color from varied markings of rose to self colors of scarlet, crimson and almost maroon. Mixed colors only. 60c each.

**ISMENE WHITE AMARYLLIS.** Flowers often 10 inches in diameter, pure white, without markings of any kind, frequently six flowers on a single stem. 50c each.

**JOHNSONII.** Has immense trumpet-shaped flowers, which measure 6 to 8 inches across, are borne on strong fleshy spikes, and are rich, deep velvety crimson, each petal having a broad white stripe contrasting beautifully with the deep red color. 50c each.

**EQUESTRE.** Orange Scarlet. 50c each.

All Hardy Lilies in single and dozen lots are postpaid; in larger quantities at purchaser's expense.

## PEONIES and BLEEDING HEARTS

**OLD FASHIONED BLEEDING HEART.** You will be delighted with the long graceful sprays of pink heart-shaped flowers that bloom early in the spring. Each, \$1.15; 3 for \$3.00; prepaid.

**PEONIES.** Always popular, always dependable. We offer three of the best varieties.

**Edulis Superba.** One of the best commercial Peonies; a dark pink, even color; large flat crown when fully open. Very fragrant, upright growth; early bloomer. 65c each.

**Festiva Maxima.** Snowy white with carmen tip. 90c each.

**Felix Crousse.** Brilliant red. 90c each.

## BULBS FOR FALL PLANTING

### Autumn 1951

Since 1896 Springfield Seed Co.'s Bulbs for Fall Planting have been known for their high standard of quality.

Shipped direct to us from Holland to assure you of the finest bulbs obtainable.

# FLOWER SEED PLANTING GUIDE

A—annual B—biennial P—perennial	Height of Plant	Shape of Plant	Color of Flowers	Good Cut Flowers	Best Use	Location Sun-Shady	When to Plant
Ageratum (A)	8-24 in.	bushy	blue, white	yes	bedding	sunny	Jan. to April
Alyssum (A)	2-12 in.	spreading	white	fair	edging	sunny	March to April
Amaranthus (A)	24-60 in.	bushy	reds	fair	bedding	sunny	Feb. to May
Asters (A)	12-30 in.	bushy	many	yes	bedding	any	Jan. to June
Bachelor Button (A)	12-18 in.	bushy	many	yes	bedding	sunny	April to May
Balsam (A)	18-30 in.	erect	many	fair	border	sunny	March to May
Balsam Apple (A)	15 in.	vine	orange fruit	no	novelty	sunny	April to May
Calendula (A)	12-36 in.	bushy	yellows	yes	bedding	sunny	Jan. to April
Calliopsis (A)	12-36 in.	bushy	yellows	yes	bedding	sunny	Jan. to April
Candytuft (A)	12-18 in.	bushy	many	yes	bedding	sunny	March to April
Canterbury Bells (B)	18-42 in.	bushy	many	fair	border	sunny	March to Sept.
Cardinal Climber (A)	25 ft.	vine	red	no	climbing	sunny	March to May
Carnation (A-P)	18-36 in.	bushy	many	yes	bedding	sunny	Feb. to March
Castor Bean (A)	5-10 ft.	branchy	bronze leaves	no	massing	sunny	April to May
Chrysanthemum (A)	24-36 in.	bushy	several	yes	bedding	sunny	March to May
Clarkia (A)	15-30 in.	bushy	several	yes	border	sunny	March to April
Cobea Scandens (P)	15-30 ft.	vine	purple	no	climbing	sunny	March to May
Cockscomb (A)	12-24 in.	bushy	several	no	border	sunny	April to May
Columbine (P)	24-48 in.	branchy	several	yes	border	any	Aug. to Sept.
Coreopsis (P)	18-36 in.	bushy	yellow	yes	bedding	sunny	Feb. to Apr. & Sept.
Cosmos (A)	48-72 in.	bushy	several	yes	bedding	sunny	April to May
Cynoglossum (P)	18-24 in.	bushy	blue	yes	border	sunny	March to Aug.
Cypress Vine (A)	10-18 ft.	vine	red, white	no	climbing	sunny	April to May
Dahlia (P)	36-72 in.	bushy	many	yes	bedding	sunny	Feb. to March
Daisy (A-P)	10-30 in.	bushy	several	yes	edging	any	Feb. to Mar. & Aug.
Delphinium (P)	36-60 in.	tall	blues	yes	border	sunny	Jan. to Mar. & Aug.
Eschscholtzia (A)	10-12 in.	bushy	several	yes	bedding	sunny	March to May
Euphorbia (A)	2-4 ft.	bushy	none	no	border	sunny	April to May
Forget-Me-Not (P)	8-12 in.	bushy	blue, white	yes	edging	shady	March to April
Four O'Clock (A)	24-30 in.	bushy	many	no	border	sunny	March to April
Fox Glove (P)	30-40 in.	erect	many	yes	bedding	sunny	Feb. to Mar. & Aug.
Gaillardia (A-P)	18-30 in.	bushy	red, gold	yes	bedding	sunny	Feb. to April
Gomphrena (A)	12-18 in.	bushy	purple, white	yes	bedding	sunny	April to May
Gourds (A)	10-25 ft.	vine	white	no	novelty	sunny	April to June
Gypsophila (A)	18-24 in.	branchy	white	yes	border	sunny	April to May
Helichrysum (A)	24-36 in.	bushy	many	yes	bedding	sunny	Feb. to April
Hollyhock (P)	5-8 ft.	slender	many	yes	border	moist	Feb. to Mar. & Aug.
Hyacinth Bean (A)	10 ft.	vine	several	no	climbing	sunny	April to May
Kochia (A)	36 in.	bushy	red	no	border	sunny	March to April
Kudzu (P)	50 ft.	vine	purple	no	shade	any	March to April
Lantana (A)	12-48 in.	dwarf & tall	many	no	bedding	sunny	March to May
Larkspur (A)	36-48 in.	tall	many	yes	bedding	sunny	Mar. to May & Aug.
Lathyrus Latifolius (P)	6-12 ft.	vine	several	yes	blanket	sunny	Jan. to April
Linum (A-P)	12-30 in.	clump	red, blue	no	bedding	sunny	March to May
Lupine (A-P)	24-30 in.	erect	several	yes	border	shady	April to May
Marigold (A)	8-30 in.	bushy	yellows	yes	bedding	sunny	March to May
Mignonette (A)	10-12 in.	erect	several	yes	edging	sunny	March to May
Moon Flower (A)	20-30 ft.	vine	several	no	shade	sunny	March to May
Morning Glory (A)	20-50 ft.	vine	many	no	shade	sunny	March to May
Nasturtium (A)	1-8 ft.	bush, vine	many	yes	edging	sunny	April to June
Nicotiana (A)	30-42 in.	branchy	several	yes	border	sunny	March to May
Pansy (A)	4-6 in.	clump	many	yes	edging	any	Jan. to Mar. & Sept.
Petunia (A)	18-24 in.	bushy	many	fair	bedding	any	Feb. to May
Phlox (A-P)	12-18 in.	bushy	many	yes	bedding	sunny	March to May
Pinks (A-B)	4-15 in.	bushy	many	yes	bedding	sunny	March to May
Poppy (A-P)	24-60 in.	erect	many	yes	bedding	sunny	Jan. to April
Portulaca (A)	4-6 in.	spready	many	no	edging	sunny	April to May
Pyrethrum (P)	12-24 in.	erect	several	yes	bedding	sunny	Feb. to Apr. & Sept.
Salvia (A)	24-42 in.	bushy	red, blue	yes	bedding	sunny	March to May
Salpiglossis (A)	18-30 in.	bushy	many	yes	border	any	March to May
Scabiosa (A)	24-30 in.	bushy	many	yes	bedding	sunny	March to May
Snapdragon (A)	18-24 in.	bushy	many	yes	bedding	any	March to May
Statice (P)	18-30 in.	bushy	several	yes	bedding	sunny	Feb. to April
Stocks (A)	24-30 in.	bushy	many	yes	bedding	sunny	March to May
Sunflower (A)	48-72 in.	erect	yellow	yes	border	sunny	March to May
Sweet Pea (A)	4-8 ft.	vine	many	yes	cutting	sunny	Oct. to April
Sweet William (B)	12-24 in.	bushy	many	yes	bedding	sunny	Jan. to April
Texas Bluebonnet (A)	24-30 in.	erect	many	yes	bedding	sunny	March to April
Thunbergia (A)	4-5 ft.	vine	several	no	climbing	sunny	April to May
Tithonia (A)	4-6 ft.	branchy	tangerine	yes	cutting	sunny	April to June
Torenia (A)	10-12 in.	bushy	blue	no	bedding	shady	Feb. to May
Tritoma (P)	3-4 ft.	erect	red	yes	bedding	sunny	Feb. to Apr. & Sept.
Verbena (A-P)	6-10 in.	spready	many	yes	edging	sunny	Feb. to May
Vinca (A)	15-18 in.	bushy	pink, white	fair	bedding	sunny	Feb. to May
Zinnia (A)	6-36 in.	bushy	many	yes	bedding	sunny	March to August

## PERENNIAL FLOWERING PLANTS

35c each.....Per 12, \$3.25, Prepaid

**AQUILEGIA (Columbine).** A beautiful assortment of yellow and blue long-spurred flowers.

**CARNATION, Red-Pink.** Hardy with pink or red flowers on stiff stems; fine for cutting, all summer.

**CHRYSANTHEMUM.** Glorious fall-blooming flowers; your choice of red, pink, bronze, and yellow. 65c each, 3 for \$1.55.

**COREOPSIS.** Golden yellow flowers on long stems; June until frost.

**DAISY, SHASTA.** Large pure white blossoms.

**DELPHINIUM (Larkspur).** Long showy spikes of varying shades of blue. Blooms in June and July, sometimes again in the fall.

**FORGET-ME-NOTS.** Low growing, everblooming perennial, fine for shady locations.

**GAILLARDIA BURGUNDY (New).** Shining wine-red flowers about 2½ inches across, borne on long, stiff stems, from June until frost.

**GARDEN PINKS.** Sweetly fragrant flowers in mixed shades from white through pink to red.

**GYPSOPHILA (Baby's Breath).** Two to three feet in height and most graceful in effect, with masses of tiny white flowers. Can be dried for winter bouquets. \$1.25 each.

**HOLLYHOCKS.** An old fashioned flower that is always a favorite. Ours are double flowering, mixed.

**PAINTED DAISY (Pyrethrum).** Showy daisy-like flowers of red, pinks, and whites, with fine fern-like foliage. Excellent for cutting.

**PHLOX.** Showy flowers in a wide range of colors. Bloom from early summer till frost. 3 for \$1.20; 12 for \$3.75.

**STATICE LATIFOLIA.** Fine panicles covered with small blue flowers from August to September.

**SWEET WILLIAMS.** Fragrant showy flowers in early summer. Fine for cutting. Mixed shades of pink and red.

# FLOWER SEEDS

## Loads of Beautiful Flowers

The flowers outside a home largely reveal the character within.

From just a few packets of seeds you will be able to cut flowers all summer.

Flowers germinate quickly. All are tested and sent to you in big full-measure packets with instructions for planting on the back of each.

We also are offering plants of many of our finer varieties. All are grown from the finest selected seed stocks, transplanted and "topped," which means healthy, vigorous tops, as well as sturdy roots. Send your order for plants right along with your seed order and we will mail the plants at the proper planting time.

All Flower Seed Prices Are Postpaid. PRICES: All Packets are 5c Each, Postpaid, except as noted.

**RED ARROW**  
**GARDEN SPRAY**

HIGHLY CONCENTRATED

See page 32.

## AFRICAN DAISY

(Dimorphoteca.) Grows 15 inches high. Blooms are 2½ inches across, ranging in color from white to salmon and orange with dark centers.

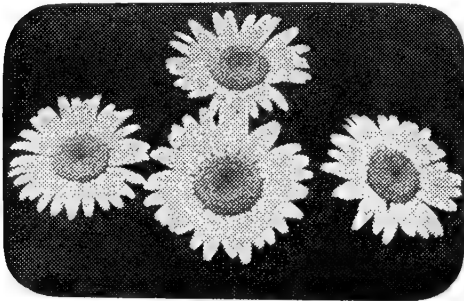

Daisy

## AGERATUM

Five inches tall. One of the best bedding plants. Splendid for borders or edging. Blooms the entire season. Rapid grower. Pkt., 10c.

Blue and White Mixed.

## SWEET ALYSSUM

Pretty little plants for beds or vases, blooming all summer long. Very sweetly scented.

Dwarf Yellow      Lilac Queen  
Carpet of Snow      Mixed

## AMARANTHUS

(Tri-Color Splendens — Joseph's Coat). Very useful in borders of tall plants, among shrubs, or for centers of large beds. Grows 2½ feet tall. Inner foliage is of blackest bronze tipped with green. Outer foliage scarlet and gold.



Giant Branching Aster

## ASTERS

Early sorts begin blooming in July, followed by the midseason sorts, which are at their best in August. Then come the late blooming kinds which bloom through September and October.

**CREGO ASTERS.** This variety produces the largest flowers of the comet type. Very full and fluffy, 4 to 5 inches in diameter. When cut they outlast all other types.

Crimson, White, Shell Pink, Lavender, Purple, 10c pkt. Mixed, 5c pkt.

**EARLY BEAUTY ASTERS.** Attain a height of around two feet. Are of a branching habit. Flowers large, resembling Chrysanthemums, borne on long stout stems. Bloom at same time with Crego varieties.

Black Prince, Lavender, Crimson, White, Pink, 10c pkt.; Mixed, 5c pkt.

**WILT RESISTANT ASTERS.** Many of our friends have had trouble with wilt at some time or another. These varieties are able to grow and bloom beautifully on infested ground. Some of the largest and finest flowers in America in these new strains.

Pink, Crimson, White, Lavender, Purple, 10c pkt.; Mixed, 5c pkt.

For Lawns, use  
**VIGORO**

**SUNSHINE MIXED ASTERS.** The best mixed assortment for home use. All shades and colors with golden centers.

**BRILLIANT QUILLED ASTERS.** Mixed colors.

**MAMMOTH AMERICAN BRANCHING ASTERS.** Large. Late blooming. Mixed colors. Best in September.

**PEONY ASTERS.** Mixed colors. Large double blooms resembling peonies.

**LILLIPUT MIXED.** Small flowered, intensely doubled of ideal habit. Seed pkt., 10c.

Flowers—Vivid in Color, Healthy, Strong Stems. Flowers lacking in color . . . blooms sparse and poorly formed . . . stems spindly . . . foliage scant and faded. These are sure signs of starvation. Your flowers need a square meal—a complete plant food—Vigoro. It supplies each of the essential elements required for healthy plants and abundant, colorful flowers.

## BLUE LACE FLOWER

**DIDISCUS COERULEUS, ANNUAL.** Grows upright about 2 feet high, branches freely, each end bearing a cluster of light blue flowers spreading umbrella-like. Each blossom is carried on a thin, long tube lending the flower head a delicate and dainty touch. Lasts unusually long in water.

## BABY'S BREATH

This annual variety has larger flowers than the perennial and is a soft pink in color.

## BALSAM

The old-fashioned Camelia-flowered "Touch-Me-Not" or "Lady's Slipper." Produces a great profusion of brilliantly colored blooms.



Balsam

## BUTTERFLY FLOWER (Schizanthus)

The fern-like foliage is very attractive even before the flowers come on. The blooms are all colors, shaped like many delicate butterflies.

## BURNING BUSH (Kochia)

Makes a beautiful hedge or background. Grows very compact, turning from light green to blood red in early autumn.



Complete, balanced plant food builds sturdy plants. Soluble, it assures immediate availability of growth-producing elements. Will not burn. Clean and odorless. Produces superior plants, vegetables, lawns, trees. Excellent for seedlings, cuttings and transplants. Use indoors or outdoors in soil, sand or water (Hydroponics). 1 oz. makes 6 gallons.

1-oz. pkt., 10c; 3-oz. can, 25c;  
7-oz. can, 50c; 1-lb. can, \$1.00.

PRICES: All Packets are 5c Each, Postpaid, except as noted.

## COSMOS

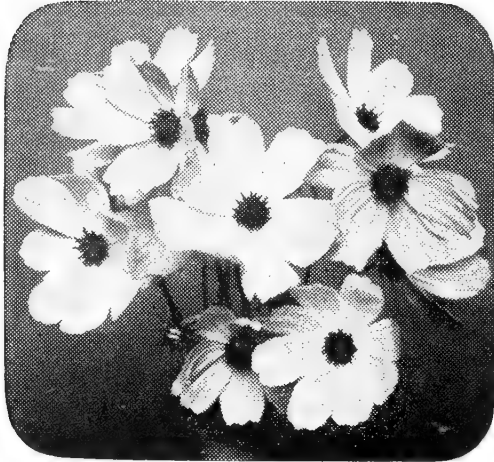

Cosmos

### For Summer and Fall Flowers

While early varieties begin flowering in July, Cosmos reaches the height of its beauty in the autumn, when it becomes one of the dominant border families. Given plenty of room, the tall plants branch freely, and are effective both in their abundant flowers, and their feathery foliage.

**EARLY KLONDYKE ORANGE FLARE.** The Grand Champion Gold Medal Winner. The unanimous choice of all judges in the All-American Competition for 1935. Bright vivid orange, very free flowering, with a sparse growth of light green foliage, the plants are in full flower less than four months from the time of planting, and are a mass of color all season. The sensation of the year.

**EARLY DOUBLE CRESTED.** Showy plants, 3 to 4 feet tall, covered with a mass of lovely, large flowers. Our strain produces a large percentage of double blooms.

## CHRYSANTHEMUMS

Sown in April they begin flowering in July. Pinch back to encourage branching. They make delightful border plants and beautiful bouquets throughout the summer. Golden Feather, Mixed.

## CANNAS, Large Flowering

You all know how easily they can be grown from the roots; well they can be just as easily grown from seed. Soak seed 24 hours in warm water. Sown in February should bloom all colors in July.

## CANTERBURY BELLS

A biennial which seeds itself. Easily grown and fine for rock garden or in the border. Mixed colors.

**NEW ANNUAL CANTERBURY BELL.** Brings spring to the garden in the fall. We recommend this new annual to all our flower lovers. An annual that can be brought into bloom any time after July. Blooms are the shape of delicate bells in rich shades of dark blue, light blue, pink, rose and white.

## CARNATIONS

Always in demand and can be easily grown in your own garden. They are just like regular greenhouse blooms except that they are a trifle smaller. Mixed.

## CALIFORNIA POPPY

**ESCHSCHOLTZIA AURANTIACA.** This is the true California Poppy. Its brilliant coloring and silk-like texture make it an outstanding plant. It blooms from early summer until freezing weather. Mixed colors.

**THE GEISHA.** A brilliant rose and orange coloring that makes a blaze of color in your garden all summer long.

## CALLIOPSIS

Mixed colors. Sow early and thin to 12 inches apart. Easily grown. Beautiful for either garden or cut flower decoration.

### FREE PREMIUM

With Garden or Flower Seed  
Order of \$1.00 or over.

## CANDYTUFT

They soon flower from seed and remain long in bloom. When massed in flower beds and edgings they are unsurpassed. Make splendid cut bouquets.

## CASTOR BEANS (Ricinus)

Well adapted for backgrounds along the side or back garden fence. Moles won't bother a garden hedged with Castor Beans.

## CENTAUREA

This is a very hardy annual, flowering all summer. Very easily grown. A fine border plant and very showy. Bachelor's Button or Corn Flower. Also Dusty Miller.

## MAMMOTH SWEET SULTAN

Another type Centaurea with large flowers shaped like the globe thistle.

## CHINESE FORGET-ME-NOT

Very fine for cutting. Grows 18 to 24 inches tall and are covered with vivid Forget-Me-Not blooms. Mixed.

## CHINESE WOOLFLOWER

(Celosia Childsi.) A variety of Cockscomb. Fine for winter bouquets. Mixed shades.

## CALENDULA (Pot Marigold)

**RADIO CALENDULA.** A large double bloom of a deep shade of golden yellow with attractively quilled petals. Orange King, Lemon King.

## QUALITY CALENDULAS

Sunshine Chrysanthemum Flowered

An entirely new species that is especially fine. Grows 2 to 2½ feet tall and bears large, bright, golden canary-yellow flowers.

**ORANGE SHAGGY (New).** Closely set, irregularly placed long narrow petals, beautifully fringed or lacinated, giving the flower the frilled or shaggy appearance of some Chrysanthemums. 10c pkt.

**SENSATION (Campfire).** Brilliant orange with crimson sheen. 10c pkt.

**RADIO.** Rich orange blooms with quilled petals.

**GOLDEN BALL (Ball's Gold).** Deep golden-yellow. 10c pkt.

**MIXED.** 5c pkt.

## DIANTHUS

A lovely class of annual flowers for beds, borders and cutting. Of easy culture. Blooms from July until frost.

**GRASS PINKS.** The delicately fringed flowers are fragrant and fine for bouquets.

**SPECIAL MIXTURE.** A splendid mixture of double pinks.

## COBAEA

**COBAEA (Cup and Saucer Vine).** A rapid climber; fine for trellises, arbors, etc.; clings to any rough surface. Place seeds in the ground edgewise and cover with light soil. Purple, Pure White.

## COLEUS

**COLEUS (Flame Nettle).** An attractive foliage plant for house or garden. Very interesting to grow from seed, easily raised. Sow in March or April. Pkt., 25c.

## CYPRESS VINE (Ipomoea Quamoclit)

Half Hardy Annual Climber, 15 Feet

A beautiful vine of very rapid growth, with delicately cut fern-like foliage and producing in abundance dainty star-shaped scarlet and white flowers. Sow when the weather is warm, or seed may be started indoors. Soak over night in warm water previous to sowing.

ALL PRICES quoted in this catalog subject to change without notice. Add postage to all items not quoted as postpaid.

## DAHLIAS

Can be easily raised from seed and will bloom the first year. One of the best late summer flowering plants.

## DAISIES

**SHASTA.** Flowers very large and graceful, pure white, single. Grow on long, stiff, wiry stems.

## DIGITALIS

**THE SHIRLEY.** Stately spikes growing up to 7 feet tall, closely set with large bells, in many bright colors. Some dotted with crimson or chocolate.

## DELPHINIUM

Delphinium are hardy, vigorous and free blooming. Soak the seed over night, and lime the soil where they are to be planted.

Delphinium, Belladonna.  
Delphinium, Bellamosum.  
Delphinium, Giant Hybrids, Mixed.  
Forget-Me-Not (Myosotis).  
Four-o'Clock, Mixed.  
Gaillardia, Single Mixed.  
Gaillardia, Double Mixed.  
Gaillardia, Perennial Mixed.  
Godetia.  
Gomphrena (Globe Amaranth).  
Gourds, Mixed.  
Helianthus or Sunflower.  
Helichrysum, Mixed Colors.

## VERMICULITE

The ideal soil lightener. See page 33.



PRICES: All Packets are 5c Each, Postpaid, except as noted.

**MARIGOLDS**



Marigold

They light the garden with a glitter of yellow and gold from July far into the frosts of autumn.

**DOUBLE TALL AFRICAN VARIETIES.** Lemon Ball. Mixed shades of yellow and orange. Orange Ball.

**DWARF FRENCH DOUBLE.** Mahogany, Lemon Queen, Double Dwarf Mixed (Pride of the Garden).

**DWARF SINGLE FRENCH.** Legion of Honor. Golden yellow marked with a large spot of velvety crimson at the base of each petal. Golden Star, Marigold Mixed.

**CARNATION FLOWERED MARIGOLD.** Guinea Gold. A brilliant orange, very double and ruffled with loose lace petals. This is a new and distinct type.

- Heliotrope.
- Hibiscus.
- Hollyhock, Double Mixed.
- Japanese Hop Vine.
- Job's Tears.
- Kochia (Mexican Fire Bush).
- Kudzu Vine (Jack-and-the-Bean-Stalk).
- Lantana.
- Larkspur, Tall Double Mixed.
- Lathyrus Latifolius (Perennial or Everlasting Pea). 10c pkt.; 30c per oz.

**LUPINE**

**MAYFAIR HYBRID.** Easily grown on poor soil but insists on good drainage. Carries long graceful spikes of rich and various colored flowers.

- Mignonette, Sweet Scented.
- Morning Glory, Japanese Mixed.
- Moonflower.
- Nasturtiums—
  - Dwarf Mixed. 10c pkt.
  - Tall Mixed. 10c pkt.
- Pansy—
  - Giant Trimardeau, Mixed. 25c pkt.
- Pansy Plants—Mixed colors of the choicest varieties. 50c doz., postpaid.
- Phlox—
  - Drummond Grandiflora. 10c pkt.
  - Star Quedlinburg. 10c pkt.
- Poppy—
  - Mixed Single.
  - Mixed Double.
  - Shirley Mixed.
  - Oriental.

**PORTULACA (Moss Rose).** Brilliant garden annuals, 6 inches high, luxuriating in warm, dry, sunny situations and blooming profusely from early summer to autumn. For low beds and masses of color, from spring until frost, they are indispensable; colors range through innumerable shades of red, yellow, pink, striped, white, etc.

**DOUBLE, FINE MIXED.** 10c pkt.  
**SINGLE, FINE MIXED.** 10c pkt.

**SALVIA SPLENDENS.** Loose sprays of rich violet blooms. Tall growing; 2½ to 3 ft. We offer an improved and select stock. Mostly used in large beds. Pkt., 25c.  
 Scabiosa, Grandiflora Mixed.  
 Snapdragon, Tall Mixed.  
 Stocks, Large Flowering Ten Weeks Mixed.

**SUPREME SWEET PEAS**

Soil should be thoroughly mixed with a good fertilizer. We like Vigoro for this purpose. When the plants are well up, see that they have wire, strings or a trellis to support them.

**PETUNIAS**

**FLUFFY RUFFLES, MIXED.** Selected and hybridized with the greatest care; flowers of large size, beautifully fringed and embracing a splendid variety of colors in many beautiful combinations. Pkt., 25c; 2 pkts., 45c.

**ELK'S PRIDE.** A splendid velvety purple, large flowering variety. Pkt., 20c; 3 pkts., 50c.

**ROSE OF HEAVEN.** (Improved Rosy Morn). Dwarf, bushy plants, bearing in great profusion brilliant rose colored flowers with a white throat; excellent for pot culture. Pkt., 20c; 3 pkts., 50c; ½ oz., 75c.

**BLOTCHED AND STRIPED SINGLE MIXED.** Pkt., 10c; ¼ oz., 25c.

**FINE MIXED SINGLE BEDDING.** A splendid bedding mixture of good bloomers. Pkt., 10c; ¼ oz., 25c.

**SPENCER SWEET PEAS**

10c Pkt.; 25c Oz.

- Royal Purple.
- Mrs. Tom Jones—Deep azure blue.
- Illuminator—Bright glowing salmon, tinged with orange.
- Crimson King.
- Warrior—The best of pure bred maroon.
- Miss California—A rich salmon pink.
- Austin Frederick—Color a true lavender.
- King White.
- Beatall—Pale cerise.
- Beauty—Blush pink.
- Commander Godsall—Large navy blue.
- Elegance—Blush lilac.
- Good Cheer—Deep Begonia rose.
- Orange Picture—Sunproof orange.
- Pinkie—Large rose pink.
- Powerscout—Large lavender.
- Superfine—Cream suffused salmon.
- Finest Mixed. 10c pkt.; 20c. oz.
- Thunbergia, or Black-Eyed Susan.
- Tritoma (Torch Lily, Flame Flower, Red Hot Poker).
- Vinca, Mixed.

**ZINNIA**

Deserves a prominent place in every garden. Plant forms handsome bushes, which produce hundreds of large double flowers all summer and fall. Zinnias should be transplanted when they are 4 or 5 inches high, planting 6 or 8 inches apart in the row. Keep well watered if you want large flowers.



California Giant Zinnia

**FANTASY CHRYSANTHEMUM FLOWERED.** The well rounded, medium sized flowers which are borne on long slender stems well above the foliage are composed of a mass of shaggy, twisted tubular petals which give the blooms a rather charming appearance. The color range includes red and orange, as well as many fine pastel shades of pink and cream. Pkt., 15c.

**TALL DOUBLE.** All colors mixed.  
**NEW CALIFORNIA GIANT FLOWERING.** A well balanced mixture of all colors make a gorgeous showing. Pkt., 10c.

**GIANT FLOWERING WHITE.**  
**GIANT FLOWERING CRIMSON.**  
**GIANT FLOWERING VIOLET.**  
**GIANT FLOWERING YELLOW.**

**ZINNIA COLLECTION.** 1 pkt. of each of the above five colors, 65c; single pkt., 15c each.

**DOUBLE LILIPUT.** A fine mixture of dwarf double zinnias. Pkt., 10c.

**GIANT DAHLIA-FLOWERED DOUBLE ZINNIAS**

Come in a rich assortment of colors. This year even though it was hot and dry, everyone having zinnias picked a lot of beautiful bouquets. This strain we feature is the best we have ever seen.

**GOLDEN WEST.** A fine shade of golden yellow.

**PURPLE PRINCE.** Rich shade of royal purple.

**DAYBREAK.** Bright orange scarlet.

**GLORIA.** Delicate reddish rose.

**ENCHANTRESS.** Rich shade of red.

**SENSATION.** Orange scarlet.

**DAHLIA FLOWERED ASSORTMENT.** Six kinds. One each of the above six Giant Dahlia-Flowered Double Varieties, 50c; single pkt., 10c each.

**MIXED COLOR.** Finest mixed Dahlia-Flowered Double Zinnias. This is a mixture of red, yellow, orange, purple and rose.

For  
LAWNS  
FLOWERS  
SHRUBS  
TREES  
VEGETABLES

**VERBENA**

**NEW MAMMOTH.** Individual flowers are larger than a silver quarter. Unsurpassed for profusion of bloom. Fancy mixed. Pkt., 10c.

**BEAUTY OF OXFORD.** A free flowering, very hardy annual. Excellent for bedding and edgings. Of creeping habit with dark green foliage. Many clusters of large star-shaped flowers, with round lobed petals. Bloom from June until frost. Pkt., 25c.

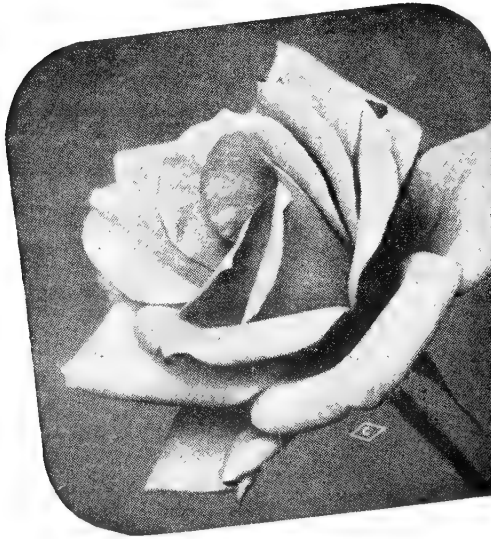

K. A. Victoria



Pink Radiance

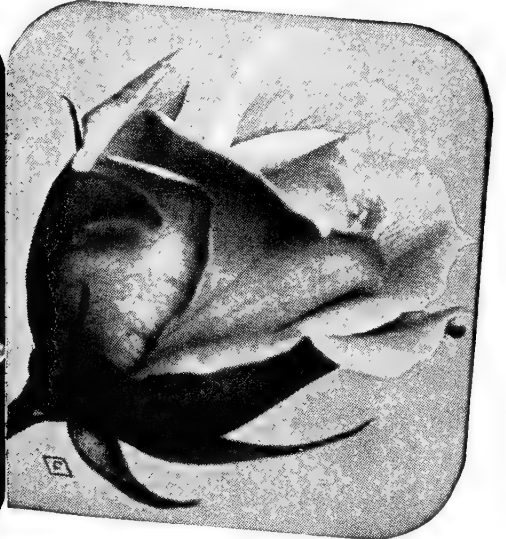

President Hoover

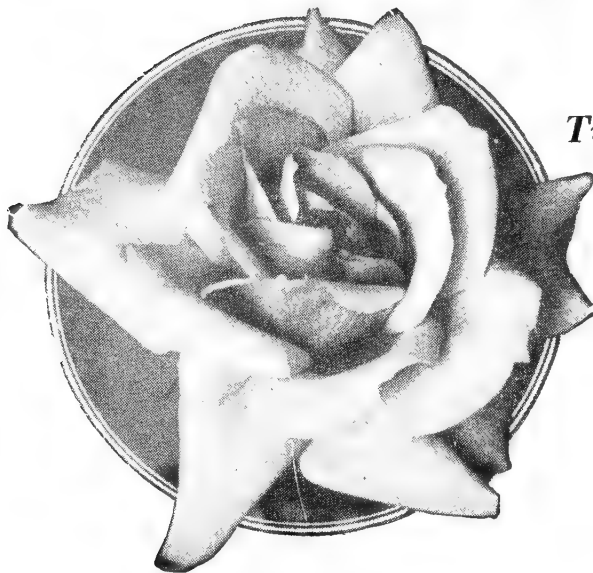

Edith Nellie Perkins

# ROSES

*Two-Year Field-Grown Plants*

FROM JUNE TO OCTOBER

Each \$1.25; 5 for \$5.50;

12 for \$11.40

**ROUGE MALLERIN.** Deep rich red with a velvety texture; does not fade or blue. Very fragrant and a healthy grower.

**McGREY'S IVORY.** Perfectly formed long-pointed buds of ivory-white. Always in flower.

**THE DOCTOR.** Immense long-pointed buds of sparkling pink, slowly open to great flowers 5 to 6 inches across, of exquisite satiny silvery pink. Intense fragrance.

**CONDESA DE SASTAGO.** A beautiful two-toned coppery red inside, golden tint outside. Delicately perfumed, robust in growth. It grows with outstanding brilliance in any garden.

**EDITOR McFARLAND.** Clear, brilliant pink; perfectly formed, long lasting when cut, strong stems. One of the finest pink roses ever introduced.

**EDITH NELLIE PERKINS.** Long pointed buds open into perfect flowers of orange-cerise, salmon, tinged gold inside.

**McGREY'S YELLOW.** Unfading canary-yellow flowers of excellent form with a mass of golden anthers glorifying the center of the flower. Dark, glossy holly-like foliage.

**P. S. DU PONT.** Double flowers of rich gold, spicy fragrance. Plants bushy and foliage attractive.

**ETOILE DE HOLLANDE.** Bright red; large—very fragrant. Perfect buds opening into a glorious red flower of incomparable fragrance. Strong grower, free branching and healthy.

**K. A. VICTORIA.** The best white; beautiful in bud and full flower; a free and continuous bloomer.

**MRS. CHAS. BELL.** A shell-pink Radiance; free bloomer.

**POINSETTIA.** This vigorous rose, so appropriately named, brings to you the brilliance, the glowing red color of the Christmas Poinsettia. Long pointed buds, strong grower.

**PRES. HOOVER.** Maroon and orange two-toned; vigorous plants; free bloomer. A rainbow of colors.

**RADIANCE.** Cameo-pink; large, intensely fragrant; blooms all season in all climates. One of the most popular roses due to its extreme hardiness and freedom of bloom.

**RED RADIANCE.** Clear even red, large; long lasting, hardy. The same qualities as Radiance but a rich cerise-red. No rose will excel it in growth or quantity of blooms.

**BETTY UPRICHARD.** Delicate salmon-pink with outside of petals coppery carmine. Very fragrant.

**DUQUESA DE PENARANDA.** Spectacular double flowers of apricot-peach color, very fragrant. Attractive foliage.

## CLIMBING ROSES

Prices same as for Bush Roses.

**CLIMBING AMERICAN BEAUTY.** Carmine red, fine form.

**PAUL'S SCARLET.** Intense scarlet, vigorous and free flowering.

**CLIMBING K. A. VICTORIA.** Soft pearly white shading to light lemon in center.

## POLYANTHA ROSES

These Monthly Bloomers are among the most popular large-flowering Polyantha Roses, all outstanding monthly bloomers and beautiful in color, with abundant fragrance that will fill the air in your garden and in your home.

**ELSE POULSEN.** Rose-pink.

**LA FAYETTE.** Light cherry.

**CHEERIO.** A real deep pink.

**BABY IDEAL.** Red.

Hardy as Spirea. Always in bloom. Require no spraying. All that they ask is a little cultivation. Plant these Roses by the dozens.

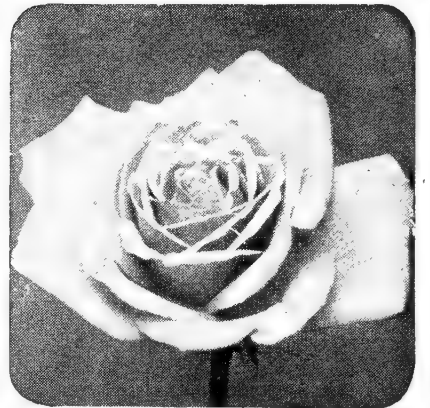

McGredy's Scarlet

For Lawns, use  
**VIGORO**

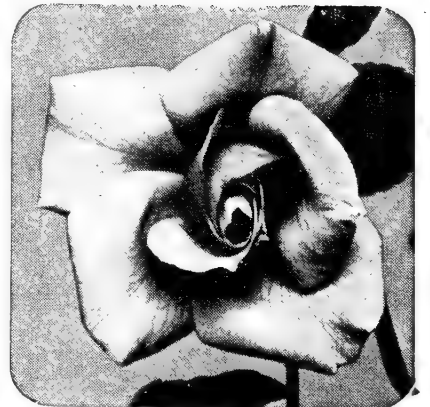

Etoile de Hollande

123 — CHRISTOPHER STONE. A brilliant sparkling crimson-scarlet; shapely, long, pointed buds with spicy fragrance; heavy bloomer.

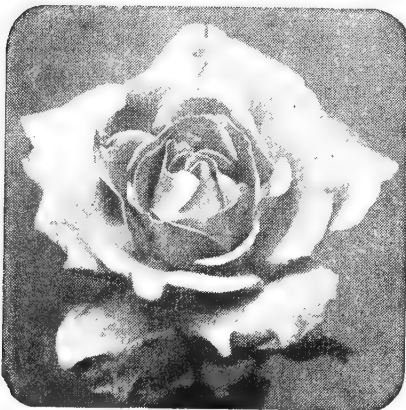

The Doctor

Thousands of rose growers depend on Vigoro, the complete plant food, to produce strong, healthy plants with large brilliantly colored flowers.

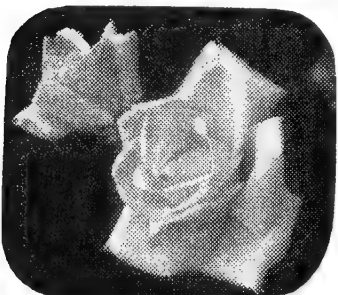

Red Radiance



McGredy's Ivory

# ALL AMERICA SELECTIONS

for 1951

## FLOWERS

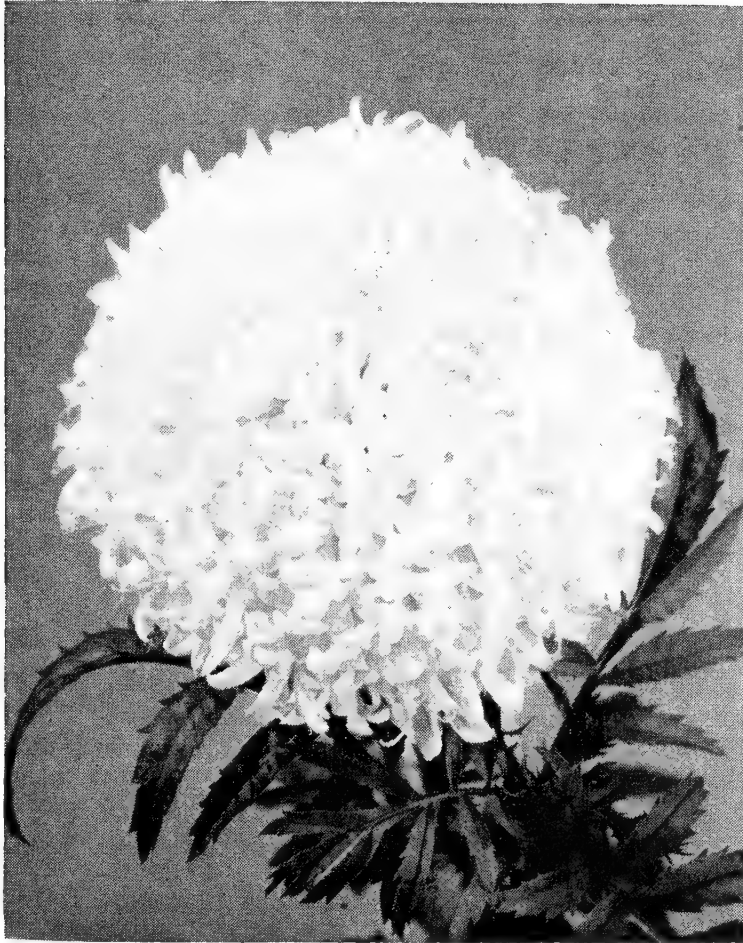

Glitters Marigold

### GLITTERS MARIGOLD

Received the Bronze Medal award for 1951. Large, tall and double Chrysanthemum-flowered beauty. Height is 2½ to 4 feet, is bushy with long stems for cutting. Flowers are a clear yellow, measuring 3 to 4 inches across and fringed at outer petals. 25c per packet.

### TORCH TITHONIA

The top floral winner and leader receiving the Silver Medal award for 1951. Torch is of compact, upright, bushy form; having luxuriant foliage. Has flowers of striking color in a fiery scarlet or rich, grenadine red about 4 inches across; borne on strong, straight stems which make it desirable for cutting. It is a tender annual but stands summer heat and seems free from all diseases. 25c per packet.

### GLOBE MIXED PHLOX

An annual Phlox that received the Honorable Mention award for 1951. Plant is very compact and unique globe shaped, dwarf with height of 5 to 8 inches and about 8 to 12 inches wide. Recommended for low beds, edgings and pot culture. Mixture is made up of white, dark red, rose red, white with red eyes and lavender pink. Due to typhoons and torrential rains in Japan seed is not available this year.

## VEGETABLES

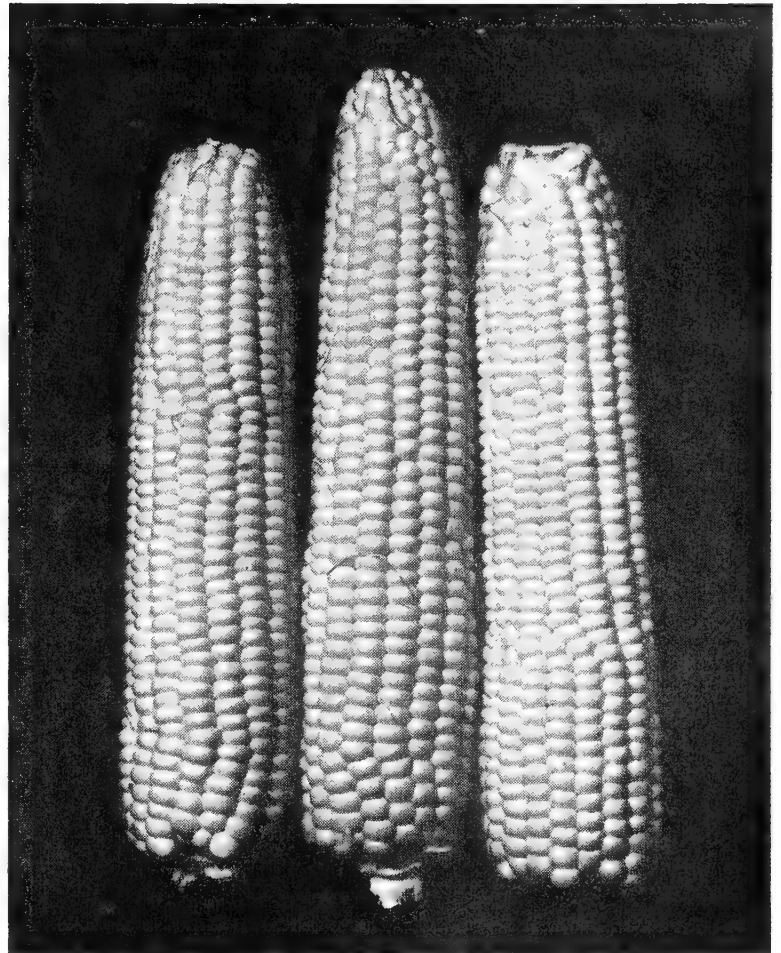

Iochief Sweet Corn

### IOCHIEF SWEET CORN

Gold Medal award for 1951. Ears are 16 to 18 rowed and are 9 to 10 inches long of exceptionally deep, golden grains. Iochief is of the same season as Golden Cross Bantam but yields heavier than this variety. It has an excellent flavor and tenderness. It is somewhat resistant to drought and heat. 25c per packet.

### SURECROP HYBRID CUCUMBER

The Bronze Medal award for 1951 was given this cucumber. It is a White Spine type and matures in about 58 days. Fruits are blunt-ended and slender measuring about 8 to 9 inches long by 2½ inches in diameter and holds its dark green color quite well after gathering. Flesh is tender, white, crisp and has a good flavor. Vine is vigorous with large leaves and it bears over a long period. It is exceptional in its growing habit and is resistant to mosaic and downy mildew. 25c per packet.

### BIG MO HYBRID SWEET CORN

Received Honorable Mention in 1951 selections. It is a distinctive variety for garden fresh use, canning and quick-freezing. It is a midseason corn growing about 7 feet tall, has few suckers and is a heavy producer. Has a rather strong root system. Ears grow about 8½ by 2¼ inches and are golden yellow, with 1 to 2 ears to stalk. 25c per packet.

### URBANA TOMATO

Honorable Mention was the award for 1951 given this smooth red, globe shaped variety. Has medium sized fruits with attractive rich scarlet red flesh. Plants are of compact, bushy type and are adapted to rather close planting. It develops a heavy set of fruits usually under good foliage protection from sunscald. It is resistant to Fusarium wilt and matures about the same as Stokesdale but has a better interior color. Is adapted to soils of high nitrogen content where there is danger of excessive vine growth. 25c per packet.

**55 YEARS 55**  
Satisfactory Seed Service

# Star Brand ★ VEGETABLE SEED

## MAKE YOUR GARDEN WORK THE YEAR AROUND

For Best Results Plant STAR BRAND SEED

The wide-awake gardener plans to use his garden full time by sowing seeds as early in the spring as possible and following with succession crops throughout the summer. Grow the varieties of vegetables that your family will eat and be sure to include enough to can, store and freeze to last all through the year.



### WHEN TO PLANT

Because of year to year weather variations it is difficult to list specific dates at which various crops should be planted. Therefore may we suggest nature's own signs.

**THE VERY EARLY VARIETIES:** Broccoli, cabbage, carrots, cauliflower, kale, kohlrabi, lettuce, round seeded peas, radishes, rutabagas, spinach and turnips can be safely planted at the time the farmer seeds oats.

**THE EARLY VARIETIES:** Beets, onion sets, wrinkled peas and Swiss chard may be sown when the earliest tulips and daffodils are blooming.

**LATE SPRING CROPS:** Bush beans, sweet corn, pumpkins and squash may be planted when the apple blossoms and lilacs are in full bloom.

**SUMMER CROPS:** Lima beans, pole beans, cucumbers, muskmelons and okra may be planted and plants of eggplant, peppers and tomatoes set out when the apple blossom petals have fallen and the late tall iris are in full bloom.

**FALL CROPS:** Turnips, bush beans, Chinese cabbage, mustard, radishes, lettuce and spinach may be sown in late July or early August to replace the early crops.

### NUMBER OF DAYS TO MATURITY

The number of days required by any particular variety to produce garden stuff ready for table use varies from year to year and depends upon growing and seasonal conditions. In our description of most varieties we are giving the average number of days from seed to edible stage. Time given for broccoli, cabbage, cauliflower, pepper and tomato is days from setting plants to marketing fruits. Figures are based on growing conditions here and are meant only for convenience in comparing earliness of varieties.

The Springfield Seed Company warrants to the extent of the purchase price that seeds, bulbs or plants sold are as described on the container within recognized tolerances. Seller gives no other or further warranty, expressed or implied.

## VEGETABLE SEEDS PLANTING GUIDE

Vegetable	Average Number of Seed Per Ounce	To Produce a Given No. of Plants	Amount Required for 100 Ft. of Drill	Amount of Seed Required Per Acre	Depth of Planting	Days to Maturity	NUMBER OF PLANTS TO THE ACRE AT GIVEN DISTANCES	
							Dist. Apart	No. Plants
Asparagus.....	1,000	1 oz. to 800	1 oz.	5 lbs.	1 in.	2 yrs.	12 x 1 in.....	522,720
Beans, Dwarf.....	100	.....	1 lb.	60 lbs.	1 in.	45 to 70	12 x 3 in.....	174,240
Beans, Pole.....	100	.....	½ lb.	30 lbs.	1 in.	63 to 74	12 x 12 in.....	43,560
Beets, Garden.....	1,750	.....	1 oz.	6 lbs.	1 in.	50 to 60	16 x 1 in.....	392,040
Beets, Mangel.....	1,200	.....	1 oz.	5 lbs.	1 in.	100 to 130	18 x 1 in.....	348,480
Brussels Sprouts.....	6,500	1 oz. to 5,000	¼ oz.	2 oz.	½ in.	100 to 120	18 x 3 in.....	116,160
Cabbage.....	5,000	1 oz. to 4,000	¼ oz.	4 oz.	½ in.	*62 to 105	18 x 12 in.....	29,040
Carrots.....	14,000	.....	½ oz.	2 lbs.	½ in.	60 to 85	18 x 18 in.....	19,360
Cauliflower.....	5,000	.....	¼ oz.	1 oz.	½ in.	*52 to 90	20 x 1 in.....	313,635
Celery.....	100,000	.....	¼ oz.	4 oz.	½ in.	120 to 150	20 x 20 in.....	15,681
Collards.....	5,000	.....	¼ oz.	4 oz.	½ in.	100 to 120	24 x 1 in.....	261,360
Corn, Sweet.....	125	.....	¼ lb.	12 lbs.	1 in.	76 to 110	24 x 18 in.....	15,520
Cucumbers.....	1,000	.....	½ oz.	2 lbs.	1 in.	52 to 72	24 x 24 in.....	10,890
Eggplant.....	4,000	1 oz. to 2,000	½ oz.	4 oz.	½ in.	100 to 150	30 x 1 in.....	209,088
Endive.....	13,500	.....	1 oz.	2 lbs.	½ in.	85 to 100	30 x 6 in.....	34,848
Kale.....	7,500	1 oz. to 5,000	¼ oz.	1 lb.	½ in.	55 to 125	30 x 12 in.....	17,424
Kohl-rabi.....	7,000	.....	¼ oz.	1 lb.	½ in.	55 to 60	30 x 16 in.....	13,068
Leek.....	8,000	.....	½ oz.	4 lbs.	½ in.	120 to 150	30 x 20 in.....	10,454
Lettuce.....	16,000	.....	½ oz.	3 lbs.	½ in.	61 to 82	30 x 24 in.....	8,712
Melon, Musk.....	1,200	.....	½ oz.	2 lbs.	1 in.	80 to 115	30 x 30 in.....	6,970
Melon, Water.....	225	.....	1 oz.	2 lbs.	1 in.	85 to 130	36 x 3 in.....	58,080
Mustard.....	18,000	.....	¼ oz.	1 lb.	¼ in.	40 to 80	36 x 12 in.....	14,520
Okra.....	425	.....	2 oz.	8 lbs.	1 in.	90 to 140	36 x 18 in.....	9,680
Onion.....	12,500	.....	1 oz.	4 lbs.	½ in.	125 to 150	36 x 24 in.....	7,260
Parsley.....	17,500	.....	¼ oz.	3 lbs.	½ in.	65 to 110	36 x 36 in.....	4,840
Parsnips.....	2,800	.....	½ oz.	3 lbs.	½ in.	125 to 150	42 x 12 in.....	12,446
Peas.....	50 to 150	.....	1 lb.	60 lbs.	1 in.	68 to 82	42 x 24 in.....	6,223
Peppers.....	4,000	1 oz. to 2,000	½ oz.	2 oz.	½ in.	*55 to 85	42 x 36 in.....	4,148
Pumpkins.....	100	.....	½ oz.	4 lbs.	1 in.	75 to 150	48 x 12 in.....	10,890
Radishes.....	5,000	.....	1 oz.	10 lbs.	½ in.	23 to 43	48 x 18 in.....	7,790
Salsify.....	4,500	.....	1 oz.	8 lbs.	½ in.	115 to 175	48 x 24 in.....	5,445
Spinach.....	3,000	.....	1 oz.	8 lbs.	1 in.	40 to 50	48 x 30 in.....	4,356
Squash, Summer.....	300	.....	½ oz.	4 lbs.	1 in.	65 to 70	48 x 36 in.....	3,630
Squash Winter.....	125	.....	½ oz.	2 lbs.	1 in.	100 to 140	48 x 48 in.....	2,723
Tomatoes.....	7,500	1 oz. to 3,000	¼ oz.	1½ oz.	½ in.	*64 to 85	60 x 36 in.....	2,901
Turnips.....	10,000	.....	½ oz.	1 lb.	¼ in.	50 to 75	60 x 48 in.....	2,178

(\*This applies to date from transplanting to field.)

Approximate number of feet of row per acre at given distances:

Distance between rows	Feet of row
18 inches.....	29,010
24 inches.....	21,758
30 inches.....	17,427
36 inches.....	14,526
42 inches.....	12,439
48 inches.....	10,853

★ **Star Brand**

# ★ VEGETABLE SEED

Springfield Seed Co.

**Order Your Garden Seed Early. Several Varieties of Garden Seeds Are Very Short.**

## PELLETED SEEDS

One of the most interesting and latest discoveries in agriculture is the pelleting of seeds.

Each seed is coated with inert material which contain fertilizers, insecticides and fungicides by a patented process. Better germination, healthier plants and more rapid growth is the result of planting pelleted seeds. It is not necessary to transplant any plants grown from pelleted seeds, just plant them where they are to grow. Earlier plantings can be made than from unprotected seeds.

All Pelleted Seeds Are 20c Per Packet.

We offer Pelleted Seeds in the selected varieties listed below. No others.

### VEGETABLE SEEDS

- |                            |                             |
|----------------------------|-----------------------------|
| Beets, Detroit Dark Red    | Lettuce, Black Seed Simpson |
| Cabbage, Golden Acre       | Radish, Early Scarlet Globe |
| Carrot, Chantenay Red Core | Tomato, Marglobe            |
| Lettuce, Great Lakes       | Tomato, Rutgers             |

### FLOWER SEEDS

- |                    |                      |
|--------------------|----------------------|
| Petunia, Rosy Morn | Zinnia, Dahlia Mixed |
|--------------------|----------------------|

### FOR HOME FREEZING

we suggest the following vegetables

- ASPARAGUS—Mary Washington.
- BEANS (green)—Bountiful, Giant Stringless Greenpod, Kentucky Wonder, Tendergreen, Rival, Top-crop.
- BEANS (lima)—Fordhook, Burpees Bush, Henderson's King of Garden.
- BEANS (wax)—Pencil Pod Wax.
- BEETS—Detroit Dark Red, Crosby's Egyptian.
- BROCCOLI—Green Sprouting.
- BRUSSELS SPROUTS—Long Island Improved.
- CAULIFLOWER—Early Snowball.
- CORN (sweet)—Golden Bantam, Golden Cross Bantam, Stowell's Evergreen, Stowell's Evergreen Hybrid.
- EGGPLANT—Black Beauty.
- KOHLRABI—Early White Vienna.
- PEAS—Gradus, Thomas Laxton, Laxton's Progress, Little Marvel, Telephone.
- RHUBARB—Ruby Red.
- SPINACH—Bloomsdale Long Standing, King of Denmark, Giant Nobel.
- SQUASH (winter)—Blue Hubbard, Golden Hubbard, Delicious.
- SWISS CHARD—Lucullus.
- TURNIP—Purple Top White Globe, Purple Top Strap Leaf.

### ASPARAGUS

Pkt., 5c

Oz., 15c

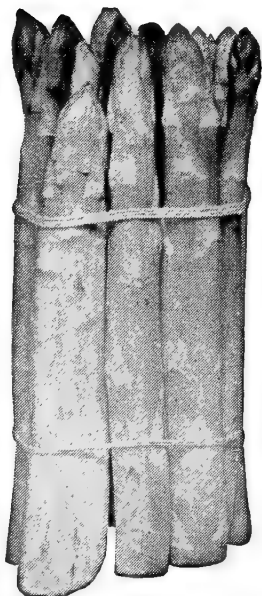

Martha Washington

**CULTURE**—Asparagus, which is one of our earliest spring vegetables, is also one of the most widely appreciated and extensively cultivated. Can be grown in any soil which is not too wet. Seed should be sown in March or April, in rows 14 inches apart, and lightly covered with a layer of soil 1/2 to 3/4 inch deep. When the seed is up they should be thinned out. Prepare permanent bed by digging a trench 18 inches wide and 20 inches deep. Fill one-third full with well rotted manure and tramp it down. Half fill remaining space with good soil, and set the root clumps of the Asparagus, one foot apart. Cover roots to surface with good soil. The stalks should not be cut until a year after planting and then but lightly. Full harvest may be taken after this.

**WASHINGTON.** A vigorous growing and very productive variety which has been bred to resist the disease known as "Asparagus Rust." The shoots are thick and heavy. They are long and straight, with closely folded tips. The color is rich dark green, tinted darker at the tips.

**PALMETTO.** Of very large size, even and regular in growth and appearance. A very early sort immensely productive and of the best quality.



### ASPARAGUS ROOTS

2 years old. We can furnish Washington roots at 25 Roots, \$1.35; 100 Roots, \$4.25; Prepaid.

### BROCCOLI

**ITALIAN GREEN SPROUTING.** A distinct variety for the home garden. Plant forms a central head, fairly compact cluster of flower buds resembling cauliflower except that it is green in color. Center head can be cut about sixty days after planting and smaller heads on side branches throughout the summer. Delicious and healthful. Pkt., 10c; 1 oz., 30c.

### BRUSSELS SPROUTS

One of the most delicious garden vegetables. Plant in 3-foot rows, 1/2 to 2 feet apart. One ounce will produce about 200 plants. Cultivate same as cabbage. Autumn grown sprouts, drilled in May and transplanted in July, generally do the best, as the plants are quite hardy and the buds mellow under frost.

**LONG ISLAND IMPROVED.** A variety producing compact sprouts of excellent quality. Pkt., 10c; oz., 30c.

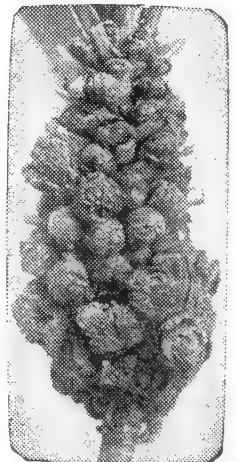

Brussels Sprouts

**55 YEARS**

**SATISFACTORY SEED SERVICE**

### VEGETABLE PLANTS and ROOTS

We have the best equipped Greenhouses and Trial Gardens in the Southwest for growing plants: 55,000 square feet of glass.

In their proper seasons we shall have large quantities of all kinds of vegetable plants of our own growth. Give us ample time to select, pack and ship your order. By doing so you will secure better plants. Should we be sold out of the variety of plants ordered, we will send a nearly similar kind instead. They will be carefully packed and will carry long distances. Plants by mail at purchaser's risk. No charge for packing, etc. Special prices to growers and canners.

TRANSPLANTED PLANTS WILL BE SENT UNLESS OTHERWISE STATED ON YOUR ORDER

	Doz.	100	1000	Ready About
CABBAGE—Frost Proof, Transplanted, home grown.....	\$0.20	\$1.25	\$7.50	Feb. 15
Tomato, Transplanted .....	.20	1.25	8.50	April 1
Peppers, Transplanted .....	.25	1.50	.....	April 15
Cauliflower, Transplanted .....	.25	1.50	.....	April 15
Sage Plants .....	.25	.....	.....	April 15
Eggplant, Transplanted .....	.25	1.50	.....	April 15
Celery .....	.15	1.00	.....	April 1
Sweet Potatoes—				
Standard .....	.....	.60	5.00	May 1
Nancy Hall .....	.....	.60	5.00	May 1
Parsley .....	.25	1.50	.....	April 1
Horseradish Roots .....	.95	.....	.....	.....

Prices quoted above on plants are at our store only. By parcel post add 12c for first dozen, 5c for each additional dozen, for postage and packing.

SPHAGNUM MOSS—For packing vegetable plants. \$2.25 per bale, f. o. b. our store.

# ★ BEANS ★

**BUSH KENTUCKY WONDER.** New bush form of Kentucky Wonder with same flavor as the pole bean. Big, long stringless green pods; a heavy bearer. Be sure to try this bean. Pkt., 15c; lb., 60c.

**CULTURE**—Beans are sensitive to both cold and wet, so do not plant till the ground is warm. To have a continuous supply plant every two weeks from the time the ground gets warm till the middle of August; farther south they may be planted even later. Make the rows 2 and 3 feet apart, drop the beans 3 inches apart and cover 1½ to 2 inches deep. Give frequent but shallow cultivation up to blooming time, not afterward, and never when the plants are wet. Plant in a light loamy soil that warms up quickly. One pound plants 60 feet; 100 pounds will plant an acre.

## GREEN PODDED BUSH

Pkt.	Lb.
10c	40c

**LANDRETH'S STRINGLESS.** 53 Days. 6 in., slightly curved, round, dark green fleshy pods, stringless, seeds brown.

**BOUNTIFUL.** Six Weeks. 50 Days. 8-in. straight broad flat light green pod, stringless.

**BURPEE'S STRINGLESS.** 55 Days. 5-in. curved round green fleshy pod, stringless.

**FULL MEASURE.** 54 Days. 6-in. fairly straight dark green round pod, stringless.

**GIANT STRINGLESS.** 54 Days. 6-in. round fairly straight light green pod, stringless.

**RED VALENTINE.** 54 Days. 6-in. fairly straight green pod, strings.

**TENNESSEE GREEN POD.** 52 Days. 8-in. flat very broad dark green pod, strings.

**TENDERGREEN.** 54 Days. The pods are long, light green in color, round and absolutely stringless. Yields a heavy crop of early beans.

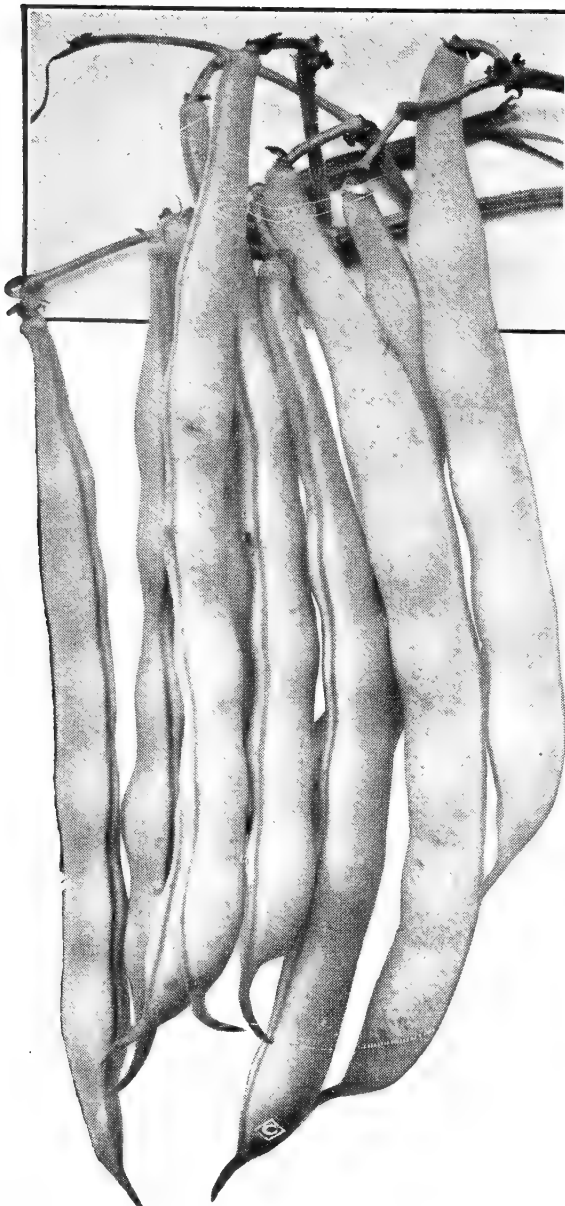

Tendergreen



Henderson's Bush

## BUSH LIMA

**BURPEE'S.** 77 Days. Strong vigorous pods, beans medium size.

**FORDHOOK.** 75 Days. Erect heavy producing vine. Pods 4 to 4½ inches long.

**HENDERSON.** 65 Days. Medium height, compact vine. 3-in. pod, small seeded.

**SPECKLED JACKSON WONDER.** 65 Days. Very prolific and hardy. Plant resembles Henderson's.

## WAX BUSH

**GOLDEN WAX.** 48 Days. 4½-in. thick creamy pods, stringless.

**KENTUCKY WONDER WAX (Pole).** 68 Days. 8-in. large thick creamy pods, stringless. Lb., 50c.

**PENCIL POD WAX.** 58 Days. 6½-in. round curved yellow pods, stringless.



## NEW IMPROVED VARIETIES

**CONTENDER.** 54 Days. A recent introduction with resistance to powdery mildew and common bean mosaic. Stringless pods of Black Valentine type. Round dark green pods.

**LOGAN.** 52 Days. Upright plants grow 16 to 20 inches tall. Round pods 6 inches long with crease-back. Stringless, smooth and meaty.

**RANGER.** 56 Days. Plants are vigorous and are resistant to downy mildew, common mosaic and some forms of anthracnose. Round, stringless, tender pods about 5 inches long. Seeds are white when dried and are excellent for winter use.

**RIVAL.** 50 Days. Pods are very slender, meaty and stringless and are of good flavor. Measure about 6½ inches long with somewhat crease-back development. All American Winner.

**TENDERPOD.** 48 Days. Very tender, delicately flavored, stringless pods which are about 4½ to 5½ inches long. It is a very productive bean over a long period. Dried beans are excellent for boiling or baking. All American Winner.

**TOPCROP.** 48 Days. Gold Medal Winner in All American Selections for 1950. Pods very meaty, round, and slightly crease-back. Plants are very productive and are resistant to bean mosaic. Somewhat earlier than Rival. Excellent for both canning and freezing.

## FOR BEANS, PEAS, SWEET PEAS USE NITRAGIN

Legume plants inoculated with effective strains of bacteria are better enabled to draw nitrogen from the air in large quantities. This promotes plant growth and builds the fertility of the soil.

## POLE or RUNNING

**KENTUCKY WONDER.** 70 Days. 9-in. round curved pod, strings.

**KENTUCKY WONDER (White).** 70 Days. 7-in. round brittle pods, stringless.

**KENTUCKY CUT SHORT.** 72 Days. 4-in. straight flat pods, strings.

**DUTCH CASE KNIFE.** 65 Days. 8-in. straight flat pods, strings.

**LAZY WIFE.** 75 Days. 6-in. straight fleshy pods, stringless.

**MISSOURI WONDER.** 66 Days. 5-in flat curved pods, productive, strings.

**STRIPED CREASEBACK.** 70 Days. 6½-in. straight round pods, strings.

**WHITE CREASEBACK.** 65 Days. 5½-in. round curved pods, nearly stringless.

## POLE LIMA

**KING OF THE GARDEN.** 88 Days. Strong growing and large podded, 4 to 5 beans.

**SIEVA (Carolina).** 77 Days. Early, hardy, productive and a continuous bearer. Very popular.

**SPECKLED FLORIDA BUTTER.** 90 Days. A small seeded dependable prolific variety, popular.

**GIANT PODDED SPECKLED or CHRISTMAS LIMA.** 90 Days. The largest podded Lima we know of. Pods measuring 7 inches long by 1½ inches broad. Try a packet of these.

ALL GARDEN SEED POSTPAID. SEE PAGE 26  
FOR COMPLETE GARDEN SEED LIST.

★ Have Beets  
All Winter

# ★ BEETS ★

★ Star Brand ★

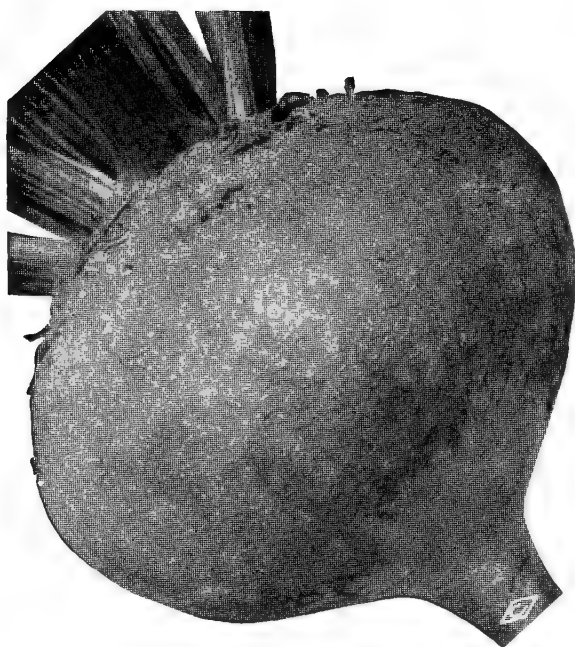

Early Blood Turnip

## MANGEL WURZEL and SUGAR BEETS

Pkt.	Oz.
5c	15c

Sugar Beets and Mangels are of great value for stock feeding, because of the improved health and condition of the animals, increased flow and quality of milk, and because of the saving in fodder. The yield is enormous, and the cost of growing is trifling. Grow a patch of them for winter feed. They are also excellent for poultry.

**LONG RED MAMMOTH (Norbiton Giant).** Attains enormous size; producing thirty to fifty tons to the acre. Root nearly cylindrical in shape, light red, growing well above ground; flesh white and rose colored.

**GOLDEN TANKARD.** Roots large, nearly cylindrical in shape, narrowing abruptly at both ends; skin deep orange-yellow; flesh zoned yellow and white; sweet and productive.

### BEETS ALL WINTER

Late sown Beets may readily be kept for winter use, if packed in a slightly moist soil or sand in a cool cellar. We recommend Detroit Dark Red for this purpose.

## CHINESE CELERY or CABBAGE

Pe Tsai—Chihli

**CULTURE**—About 65 days. Sow last half of July or first of August for best results in this section. When matured this plant resembles Cos lettuce more than cabbage. Used in salads or may be cooked like cabbage or asparagus. Plants should be banked as they grow, or the leaves tied up over the center to produce celery-like form.

**CHINESE CABBAGE (Wong Bok).** 80 Days. The heads of this variety are shorter and broader than Pe Tsai, the in-curving leaves producing a tighter, more compact head.

★ Special ★  
All Prices Subject to  
Change Without Notice

## TABLE BEETS

Pkt.	Oz.
5c	15c

**CULTURE**—Beets are sown where crop is to grow, in open ground, as soon as spring frosts are over, 1-inch deep in drills 12 to 15 inches apart, for convenience in hoeing; and young plants are thinned out with a greater or less space between them, usually about 4 inches, according to size of variety grown. The thinnings from crop make excellent greens. They thrive in well enriched, moist soil, with plenty of sunshine. Growth will be greatly stimulated with a slight application of Nitrate of Soda.

50-55 DAYS

**EARLY WONDER.** Roots uniform, nearly globe shaped, with small top, skin dark red, flesh deep blood red. Popular with market gardeners for early or late planting.

**DETROIT DARK RED.** One of the very best sorts for home or market garden and for canning purposes. Roots uniformly smooth, of medium size, and globe shaped; skin dark red, flesh solid vermilion red.

**EARLY BLOOD TURNIP, IMPROVED.** The old standard table beet; roots nearly round or slightly flattened, bright red, zoned and of good quality. Not so early as Detroit, and with a larger, coarser top.

**CROSBY'S EGYPTIAN.** Splendid home and market garden sort. Tops medium in size; collar small. Root flattened globe-shaped, with small tap root; very dark purplish-red. Flesh deep purplish-red zoned with a lighter shade; crisp and tender.

**EDMAND'S BLOOD TURNIP.** A second early sort, with short tops; roots nearly round, dark red; flesh purplish red with little zoning; a good keeper.

## CABBAGE

Pkt.	Oz.
10c	30c

**CULTURE**—One ounce will produce about 2,000 plants; 10,890 plants will plant an acre of early cabbage; and 7,260 plants for an acre of late. Three ounces of seed will plant an acre of early and five ounces an acre of late cabbage. For early cabbage, sow seed in hotbeds in January or February. Transplant as early as possible to the open ground about two feet apart each way. For late cabbage, sow seed in the open ground in May and transplant about July 1 in rows 2½ feet each way.

**GOLDEN ACRE.** 66 Days. The earliest of the round headed cabbages, maturing with Jersey Wakefield. Plant small, dwarf and compact; heads of medium size, round as a ball, hard, solid and very uniform.

**COPENHAGEN MARKET.** 70 Days. Very fine, nearly as early as Jersey Wakefield; stem short, heads large, round and solid, with few outer leaves of an upright growth.

**ALL SEASONS.** 85 Days. Heads large, round and very deep; can be planted for early or late crop; a splendid keeper; in season a late second early, coming in with Early Flat Dutch; a favorite with kraut manufacturers.

**EARLY JERSEY WAKEFIELD.** 65 Days. The most widely known and popular extra early variety; heads are broad cone shaped and very solid. Our stock is very dwarf, compact and extremely early.

**CHARLESTON LARGE WAKEFIELD.** 75 Days. About one week later than Early Jersey Wakefield, but the conical heads are fully one-half larger.

**LATE FLAT DUTCH.** 95 Days. A justly popular and esteemed variety; extensively cultivated for market and family use. Heads large, round, flattened and very firm; has a medium stem and is very hardy.

**EARLY FLAT DUTCH.** 70 Days. Earlier and heads somewhat smaller than Late Flat Dutch; a good short stemmed second early.



LATE FLAT DUTCH

## CARROTS

Pkt.	Oz.
5c	20c

**CULTURE**—Plant seed one-half inch deep in loose, well prepared soil, in rows 16 inches apart. Thin 2 to 4 inches in row. Plant from early spring to mid-June.

**DANVER'S HALF LONG.** 75 Days. The best known second early, half-long sort; roots 6 to 8 inches long, tapering to a blunt point; flesh deep orange, tender and good quality.

**CHANTENAY HALF LONG (The Model).** 72 Days. Excellent medium early half-long stump rooted variety; roots about 6 inches long, very thick, smooth and of a deep orange-red color.

**IMPROVED LONG ORANGE.** 88 Days. An excellent intermediate season, standard sort; roots 12 inches long, about 3 inches broad at the crown, tapering regularly to a point; deep orange color.

**NEW BUNCHING.** Tops short, roots are 1¼ to 1½ by 8 inches in size, almost cylindrical, rounded shoulders, and are well stumped. Developed for market gardeners as a bunching carrot. Good shipper.

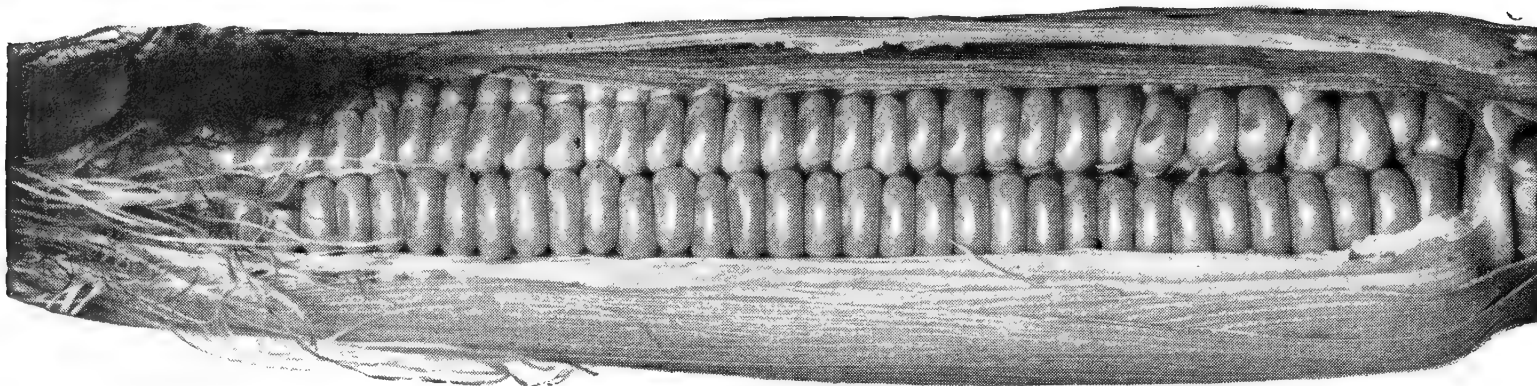

Danver's Half Long

★ **Star  
Brand** ★**SWEET CORN** ★★ **FEED WITH  
VIGORO**  
COMPLETE PLANT FOOD ★

Golden Bantam Cross Sweet Corn

**CULTURE**— $\frac{1}{2}$ -lb. will plant 100 hills. Sweet Corn varies greatly in hardiness, earliness, size and sweetness. The early sorts grow only 3 to 5 feet high and may be planted when the trees are starting out in leaf, in rows 3 feet apart, making the hills about 1 ft. apart. The later and sweeter varieties are more tender and should not be planted until the trees are in full leaf or the seed will rot in the ground. Plant garden corn in rows 3 feet apart, making the hills 18 inches apart in the rows. Apply 2 lbs. (1 quart) of Vigoro for each 50 feet of row, mixing it thoroughly with soil before planting seeds.

**STOWELL'S EVERGREEN.** 105 Days. The standard and best sweet corn. Ears 8 to 9 inches long, 16 to 18 rowed, with a very deep, sweet grain. Pkt., 10c; lb., 35c.

**STOWELL'S EVERGREEN HYBRID.** 86 Days. Is the finest type hybrid we have ever seen. It is outstanding for its productiveness, drouth resistance and uniform strong, vigorous growth. Pkt., 15c; lb., 50c.

**COUNTRY GENTLEMAN (Shoe Peg).** 93 Days. An especially fine quality corn. Ears 7 to 8 inches long, cob small, white and densely covered with long, slender, white grains, without row formation. Pkt., 10c; lb., 35c.

**COUNTRY GENTLEMAN HYBRID.** 90 Days. Same season as Country Gentleman but better yielder in poor years. Pkt., 15c; lb., 50c.

**GOLDEN COUNTRY GENTLEMAN.** 90 Days. By crossing Country Gentleman and Golden Bantam, this late variety was produced, with the flavor of Bantam and the size and kernel of Country Gentleman. An excellent late yellow. Pkt., 10c; lb., 35c.

**GOLDEN BANTAM.** 85 Days. Early, golden yellow and of the finest quality. Ears 8 rowed and 6 to 7 inches long. Pkt., 10c; lb., 35c.

**ADAM'S EARLY.** 90 Days. Not a sugar corn, but largely grown for early use; hardy, standing early planting and the thick, hard husks preventing entrance of the corn worms. Early 7 to 8 inches long, 12-rowed. Pkt., 10c; lb., 35c.

**TRUCKER'S FAVORITE.** Best roasting ear; not a true Sugar Corn. Stalks about 8 ft. tall, ears are of a medium length and thickness, average 7 to 8 inches, with 12 or 14 rows. Kernels are white. Pkt., 10c; lb., 35c.

**GOLDEN CROSS.** Here is a fine new variety that is an improvement in every way over the ordinary Golden Bantam. A week later than Golden Bantam; grows  $4\frac{1}{2}$  to 5 feet tall. Ears are larger and longer, and have 10 to 14 or 16 rows of tender, rich, full-flavored yellow kernels, somewhat lighter than regular Bantam. Produces almost twice the yield of Golden Bantam and in every way is a wonderful new Sweet Corn. Pkt., 15c; lb., 50c.

**CAULIFLOWER****FINE DANISH GROWN STOCK**

(1 oz. of seed will produce 3,000 plants)  
Pkt., 15c

**CULTURE**—Sow the seed in January in hotbeds, flats or pots. When plants are large enough transplant 3 inches apart. When the ground is warm transplant in the garden  $2\frac{1}{2}$  feet apart. Water freely in dry weather. A second sowing of early varieties can be made in May or June for fall crop.

**EARLY SNOWBALL.** The best variety for general use. Of dwarf habit, and produces fine, large, white heads in a very short time. Always tender and sweet.

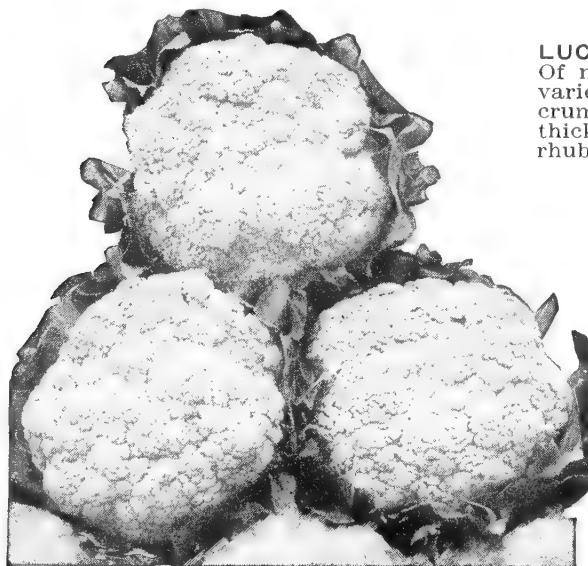

Early Snowball

**CELERY**

Pkt. 15c      Oz. 50c

**CULTURE**—Sow in beds in February or March and keep them well watered. Transplant to moist, mucky soil; 6 inches apart in 12-inch rows. Earth up two or three times. Cover with straw from severe weather, with boards on top; 1 ounce of seed produces 2,000 plants.

**GOLDEN SELF BLANCHING DWARF.** 118 Days. This sort is without doubt the finest early celery in cultivation. Handsome golden yellow color.

**IMPROVED WHITE PLUME.** 112 Days. A very early, handsome variety. A popular sort for first early market.

**GIANT PASCAL.** 135 Days. A compact, vigorous, productive variety and one of the best for winter use.

**SWISS CHARD**

**LUCULLUS.** An improved type of Chard. Of more upright growth than the Silver variety; leaves yellowish-green, fairly crumpled, mid-rib and veins white; stalks thick, broad and flat and as large as rhubarb. Pkt., 5c; oz., 15c;  $\frac{1}{4}$  lb., 50c.

**CHIVES**

Used for seasoning; has strong onion flavor. Very early, lives forever. Clump of roots, 15c each; \$1.00 per dozen. By mail, 10c a dozen extra.

**CHICORY**

**LARGE ROOTED or COFFEE.** Sow in drills. Roots used in adulterating coffee when dried, roasted and ground. Pkt., 15c; oz., 20c.

**COLLARDS**

Pkt. 5c;  $\frac{1}{4}$  lb., 30c.

Plant two to three feet high, forming a cluster of tender leaves at the top of its rather long stem.

**CRESS**

**CURLED or PEPPER GRASS.** Very hardy, fast growing annual which produces a good supply of attractive, finely curled dark green foliage for garnishing and of a pleasant pungent flavor. Pkt., 10c.

**WATER CRESS.** 50 Days. Will only thrive well when the roots are submerged in water; grows best along banks of small running streams. Pkt., 10c.

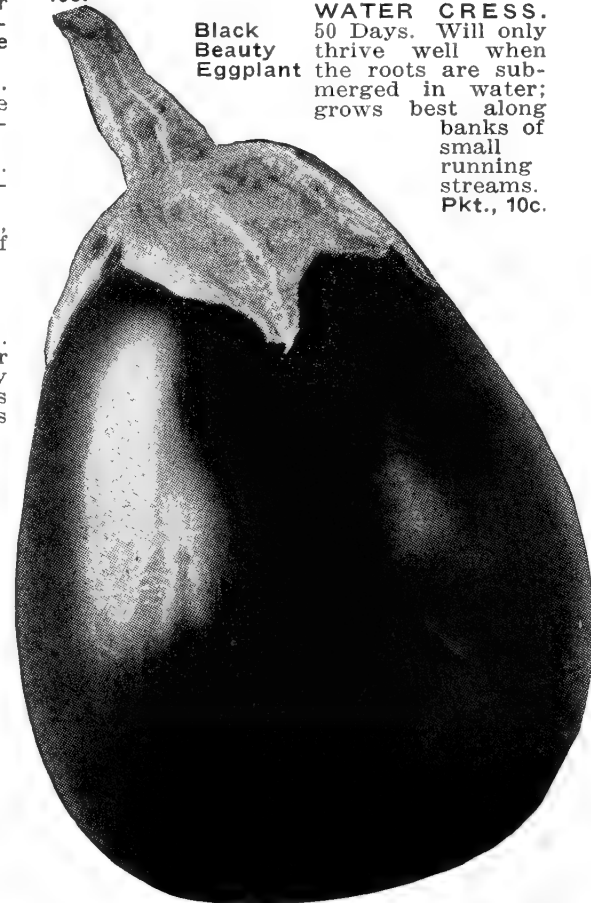



★ For Pickling and Slicing

# CUCUMBERS

★ Star Brand ★

## EGGPLANT

(1 oz. will produce 1,500 plants)

Pkt.	Oz.	¼ lb.
10c	40c	\$1.25

**CULTURE**—Plant requires continuous warm weather for best results. The seed germinates slowly and should be started in a hotbed. The plants may be set out in the open ground when 2 inches tall if continued warm weather is in prospect. Space the plants 2½ to 3 feet apart. Young plants should be shaded from hot sun.

**LARGE NEW YORK PURPLE IMPROVED.** The standard home and market sort. Plants large, 30 to 36 inches tall; very productive, commonly bearing 4 to 6 or more large, handsome, dark purple, symmetrical broad egg-shaped fruits.

**BLACK BEAUTY.** The earliest of all large-fruited Eggplant, ten days to two weeks earlier than the New York Purple. The color is a rich shiny purplish black. It is entirely free from spines.

## ENDIVE

**CULTURE**—Sow in August in shallow drills, twelve to fifteen inches apart, and thin to one foot in drills. When fully grown tie over the outer leaves of a few plants every week or ten days to blanch.

	Pkt.	Oz.
Green Curled Mammoth.....	\$0.05	\$0.20
Ever-White Mammoth .....	.05	.20

## GARLIC

**FOR SEED.** Thrives best in light, well-enriched soil. Bulbs should be planted in the fall 6 to 8 inches apart. Cultivate and store the same as onions. Much valued for flavoring soups, stews, etc. Fine bulbs. ¼ lb., 15c; lb., 50c.

## KALE or BORECOLE

**DWARF GREEN.** Sow in autumn for sprouts of green; desirable in every garden. Height 8 inches. Pkt., 10c; oz., 15c.

**SIBERIAN.** Pkt., 10c; oz., 15c.

## KOHL-RABI

Kohl-rabi is grown for its turnip-shaped bulb, which is formed above ground. The bulbs should be used while young and tender. Set plants 8 inches apart.

**EARLIEST WHITE VIENNA.** Greenish white outside, with clear white flesh within. Smooth, short leaf; good for forcing; fine quality.

**EARLIEST PURPLE VIENNA.** Same in every respect as earliest White Vienna, except in the outside color.

Pkt., 10c; oz., 30c.

## MUSTARD

35-40 Days

Pkt.	Oz.
5c	10c

**CULTURE**—Sow the seed in drills early in the spring and at frequent intervals throughout the summer to secure a constant supply of fresh greens. Mustard is hardy and is easily grown. One ounce will sow 50 feet of row.

**FORDHOOK FANCY (Ostrich Plume).** A handsome, vigorous growing, mild variety, standing a long time before going to seed; leaves bright green, intensely curled and fringed on the edges; fine for salads and garnishing.

**SOUTHERN GIANT CURLED.** Plant vigorous and hardy, of upright, spreading growth; leaves 6 inches long by 3 inches wide, light green, tinged yellow, much crumpled and frilled at the edges. The popular market variety in the South.

**MUSTARD SPINACH (Tendergreen).** An oriental type of mustard greens sold in the South under many confusing names. A desirable quick growing, tender variety, with long, broad, fairly smooth leaves and white midribs; slow to seed.

**WHITE LONDON.** Plant of rapid, upright growth, soon going to seed; leaves rather small and smooth, deeply cut or divided; color deep green; seed large, light yellow.



Early Fortune

## CUCUMBERS

Pkt. 5c Oz. 20c

Do not plant until soil becomes thoroughly warm. Cover seed ½-inch, plant in hills 3 feet apart, rows 5 feet, 6 to 8 seeds, thin to 3 or 4. 1 oz. will plant about 100 hills. 2 lbs. to acre. Apply one level tablespoonful of Vigoro to each hill, mixing it thoroughly with soil before planting seeds.

**SNOW'S PERFECTED PICKLE.** 52 Days. The most symmetrical, best formed and productive pickling sort; early, small, square ended and deep green.

**LONG GREEN, IMPROVED.** 70 Days. A standard late, well-known table sort; 12 to 14 inches long, slender, more or less warted, tapering towards the stem end; color dark green, flesh white and firm.

**WHITE SPINE, IMPROVED EARLY (Arlington).** 65 Days. One of the very earliest and best known of the White Spines; a short square ended, rather three-cornered type; very productive; fine for slicing or pickles; medium green color.

**EARLY FORTUNE.** 65 Days. The finest type of White Spine yet produced. Early, very productive and disease-resistant; fruits nine inches long, slightly tapering; flesh white, very firm and crisp, with very few seeds; color rich, dark green which does not fade when shipped a long distance.

**WHITE WONDER.** 60 Days. Fruit, produced in clusters, is symmetrical, short, blocky and rounded at both ends; color ivory-white from time of forming until maturity.

**GHERKIN.** 50 Days. Grown exclusively for pickles; fruit very small, oval and covered with spines; color light green.

**ICEBERG.** All of the Crisphead Lettuces are good in warm weather. Iceberg is the earliest of the class and makes very large solid heads of crisp, incurved, light green leaves.

**GREAT LAKES.** This desirable, crisp, sure heading variety is especially valuable for home or market gardeners. Has a medium size solid head. Pkt., 10c; oz., 20c.

**EARLY CURLED SIMPSON.** 50 Days. A large, loose-leaved sort. Leaves broad, crumpled, and well frilled at the edges. Color, light green.

**BLACK SEEDED SIMPSON.** 50 Days. A popular loose-leaved sort of excellent quality. A fine early home garden sort. Leaves broad, blistered and crumpled.

**GRAND RAPIDS FORCING.** 50 Days. The favorite loose-leaf forcing sort and an excellent outdoor sort. Large, beautiful leaves, very crisp and tender.

**BIG BOSTON.** 75 Days. Heads large and compact. Color, light green, slightly tinged reddish brown. Heart greenish white tinged with yellow.

**CHICKEN LETTUCE.** 48 Days. Produces a quantity of leaves for chicken or rabbit feed. When cut it begins growing again at once. Hardy.

**NEW YORK (Wonderful).** 80 Days. A very large, late, globular heading variety; leaves broad of thick texture, fairly blistered and crumpled, and the borders frilled; color clear dark green; quality good. Pkt., 10c; oz., 20c.

## LETTUCE

½ Ounce to 100 Feet Drill. Pkt., 5c; Oz., 20c

**CULTURE**—For an early crop sow under glass in February and transplant on a well prepared bed, in some sheltered corner, in April. For successive crops sow in beds of well pulverized soil in March and at intervals of about a fortnight until the end of May.

**IMPROVED HANSON.** Loose heads of crumpled light green leaves. A reliable summer lettuce for home gardens.

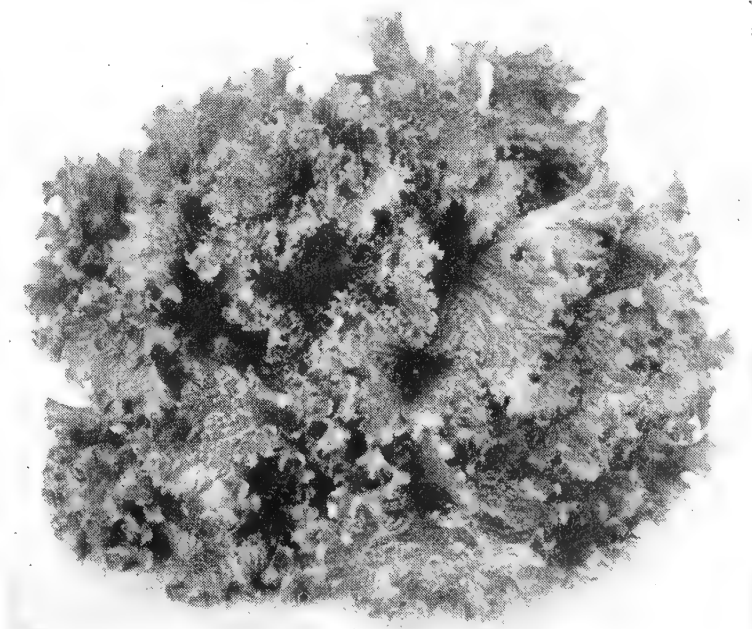

Grand Rapids

★ Star Brand ★ **MELONS** ★ For Home Use and Market... ★

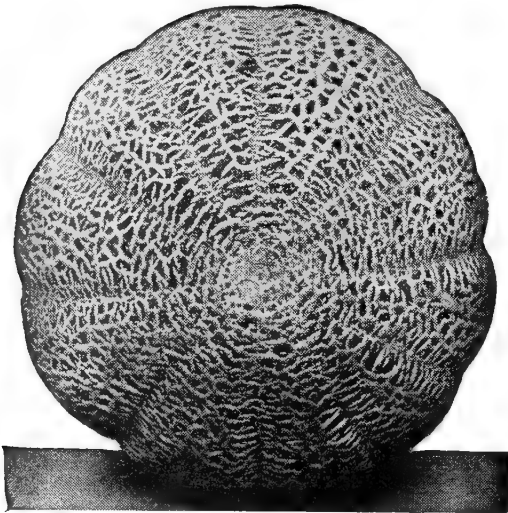

Hale's Best Cantaloupe

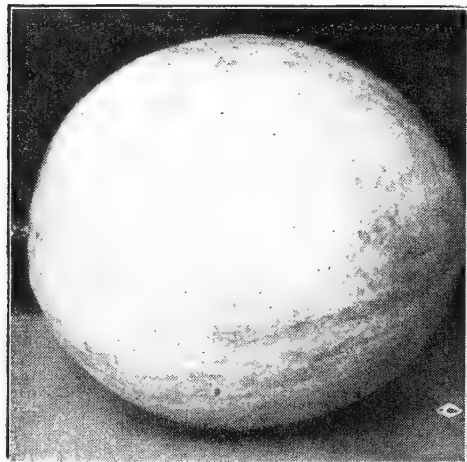

Honey Dew Melon

**BLACKLEE**  
The New Ideal Garden Watermelon

A variety that is wilt-resistant, oval shaped and smooth. Flesh brilliant red and seeds black. Cuts solid, of fine texture, slightly crisp, very sweet. Its dark green colored rind is very hard and tough, making it a good keeper, well suited for home use. 30 to 35 pounds. Pkt., 10c; oz., 25c; lb., \$2.50.

**WATERMELONS**

Pkt.	Oz.
5c	15c

**CULTURE**—Treat as for muskmelons, but give more room, 10 to 12 feet apart each way. Watermelons require a fertile soil and respond well to Vigoro. Mix one level tablespoonful of Vigoro thoroughly with soil in each hill before planting seeds. When melons are the size of jelly beans apply one level tablespoonful of Vigoro around each plant about 6 inches from stems, keeping it off leaves and stems. 1 oz. of seed plants 20 hills; 4 lbs. per acre. Plant early in May or for later use, in June.

**DIXIE QUEEN.** A leader for home gardens, local markets, and for shipping. Fruits nearly round with light and dark green stripes; thin, tough rind; flesh deep scarlet, crisp and sweet. Medium to large size, and very uniform. The few seeds are white.

**IRISH GRAY.** Free from hard centers and strings, very firm, and does not break when sliced. Matures in about 90 days. Greenish gray color; does not sunburn.

**TOM WATSON.** Immensely popular because there is delicious sweetness. The flesh is rich red, crisp and tenderly melting. Reaches the size of 24 to 28 inches in length, and 12 to 14 inches in diameter. It has a mottled, dark green rind, thin, but tough enough to stand shipping.

**HALBERT HONEY.** The melons are oblong in form, skin is smooth, of dark green color, thin, and rather brittle; on this account the melons do not stand shipping well. But for home use, they are excellent.

**KLECKLEY SWEET.** Well named, for the flesh of this melon is sweet as honey. The rind is dark green, and only about one-half inch thick. Seeds are white, lying close to the rind, leaving a large solid heart.

**SWEETHEART.** Vine vigorous and productive. Fruit large, rounded or slightly oblong; skin pale green, with bands of deeper color, flesh red, melting and very sweet.

**STONE MOUNTAIN.** A very fine melon, especially popular in the southern states, where the fruits frequently weigh 50 to 80 pounds. The flesh is solid, bright scarlet in color, has few seeds, and is very sweet.

**BLACK DIAMOND or CANNONBALL.** The largest melon of good quality. Good for shipping and for home gardens. Dark green, solid pink flesh. Vigorous and productive.

**GOLDEN HONEY.** The best of the yellow fleshed melons. It is oblong in shape and the average weight is 20 pounds. The rind is dark green with irregular stripes of darker green. Edible in 90 days.

**CALIFORNIA HONEY** (Icebox size). Rind deep dark green and has vivid scarlet flesh. Delicious sweet flavor and fine quality. Pkt., 10c; oz., 20c.

**MUSKMELONS**

Pkt.	Oz.	¼ Lb.
5c	20c	50c

**CULTURE**—Muskmelons grow best in light soil. Plant in hills about 6 feet apart after mixing one level tablespoonful of Vigoro thoroughly with soil in each hill. Sow about a dozen seeds in every hill early in May, and when started, thin out to 3 or 4 of the strongest plants.

**ROCKY FORD.** 95 Days. This is the most popular of the basket melons; oval, light ribbed, densely covered with coarse green netting, flesh thick, green and sweet, highly flavored.

**HEARTS OF GOLD** 90 Days. Fruit round, with tendency to heart shape, flesh very thick, deep salmon color and of high quality.

**HACKENSACK.** 95 Days. Fruit large, round, flattened at the ends, deeply and irregularly ribbed, coarsely and heavily netted; flesh green, thick and of fine quality.

**BANANA CANTALOUPE.** 100 Days. Shaped somewhat as name indicates; grows about 2½ feet long; flesh deep salmon color.

**HALE'S BEST.** 85 Days. Early; are oval in shape, about 6 in. long by 4½ in. in diameter, with heavy netting and fairly distinct ribbing. Flesh exceptionally thick and deep salmon in color.

**LONG YELLOW CANTALOUPE.** 95 Days. Large, long, oval and deeply ribbed; flesh light salmon, very thick and sweet.

**HONEY DEW.** 110 Days. Fruit large ovoid in form, about 10 inches long and 8 inches in diameter; surface smooth and hard creamy white in color turning to a lemon tint when fully ripe; flesh light emerald green, very thick, ripening to the rind, very tender and melting, with an extreme sweetness found in no other melon.

Use **STAR BRAND SEEDS**



The War Against Hunger Is Not Over.

**OKRA or GUMBO**

Pkt.	Oz.	¼ Lb.
5c	10c	30c

**CULTURE**—Sow after soil is warm in rows 3 feet apart, 18 inches apart in the row. The pods are used for soups and stews. The pods should be gathered while still young and tender, before the woody fiber develops.

**CLEMSON SPINELESS.** 55 Days. Similar to Dwarf Long Pod; a little taller bush, having longer and darker pod.

**DWARF GREEN PROLIFIC.** 50 Days. 2½ to 3 ft. tall. A dwarf, compact plant with many branches. Pods long, deep green, slightly corrugated and very thickly set on the plant; fine quality. Very productive.

**LONG GREEN.** Very early and productive. Plant 3 feet high; pods bright green, 7½ inches long, straight, slender, pointed and slightly corrugated; a desirable market variety.

**WHITE VELVET.** Grows 3½ feet high; is early and productive. Pods are creamy white, long, smooth, slender, and tender.

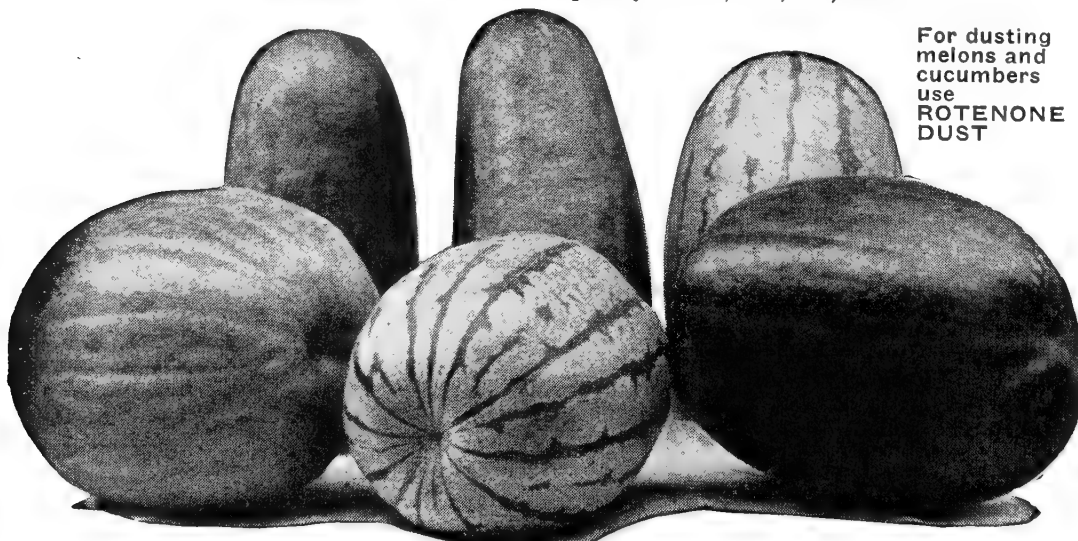

For dusting melons and cucumbers use **ROTENONE DUST**



★ **Star Brand Vegetables** ★ **ONIONS** ★ **A Healthful Food . . .** ★ **Eaten Cooked or Raw** ★

Pkt. 15c **ONION SEED** Oz. 40c

**CULTURE**—Sow as early in the spring as ground can be worked, in drills 15 inches apart, covering 1-inch deep. One ounce for 300 feet of drill; 4 to 5 pounds per acre. About 750 seeds to the packet.

**LARGE RED WETHERSFIELD.** 110 Days. One of the oldest and best known types of onion. A fine, large, rather flat sort of a deep purplish-red color; noted for its productiveness and keeping qualities; used largely in the production of onion sets.

**SOUTHPORT LARGE RED GLOBE.** 130 Days. The finest type and most popular of the red onions. The bulbs are distinctly globe-shaped with a small neck, and are excellent keepers; color a deep purplish-red.

**PRIZETAKER.** 100 Days. One of the largest onions grown and the mildest; is productive and a sure cropper; bulbs are globe-shaped and of a light straw color.

**YELLOW GLOBE DANVERS.** 110 Days. Bulbs medium large, round, yellow, firm and solid. Flesh white, with slight yellow tone.

**SOUTHPORT WHITE GLOBE.** 110 Days. Of the true Southport Globe form with a thin, delicate skin of purest paper whiteness; flesh is very crisp, fine-grained, snowy-white in color and exceedingly mild.

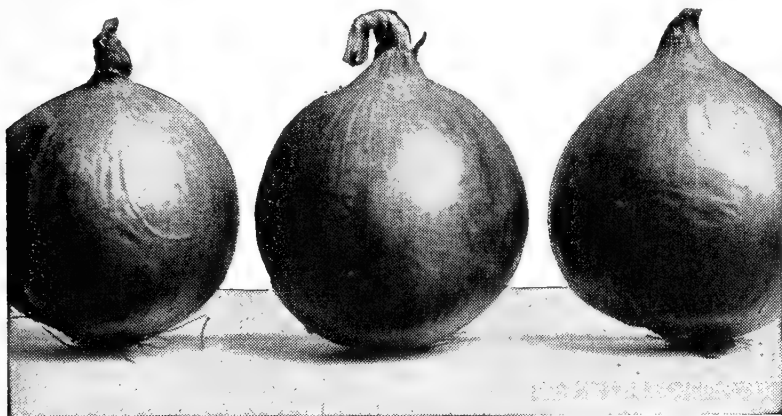

Southport Red Globe

**BERMUDA ONION PLANTS**

We can furnish the genuine Crystal White Wax and Yellow Bermuda. Ask for prices.

**ONION SETS**

Tops, 28 lbs. per bu.; bottoms, 32 lbs. per bu. It takes 8 bu. to set an acre.

Price on application for the following varieties:

RED WETHERSFIELD      YELLOW GLOBE  
WHITE SILVERSKIN      WINTER TOPS



**PARSNIPS**

**CULTURE**—Sow the seed thickly in rows 1½ to 2 feet apart as early in the spring as the ground can be worked. Give frequent and thorough cultivation. When the plants are well up thin 4 to 6 inches in the row. Seed can be sown from February to May.

**LARGE SUGAR or HOLLOW CROWN.** The market gardener's favorite. Considered the best for general culture. Pkt., 5c; oz., 15c; ¼ lb., 50c; postpaid.

**PARSLEY**

1 Oz. to 100 Feet Drill.

Pkt. 5c      Oz. 15c      ¼ Lb. 50c

Parsley is used for seasoning soups and stews, for salads, and is also very universally used for garnishing; also for ornamental border in the flower garden; succeeds best in rich, mellow soil. As the seeds germinate very slowly, three or four weeks sometimes elapse before it makes its appearance. It should be sown early in the spring.

**CHAMPION MOSS CURLED.** This is a vigorous, compact growing variety, excellent for garnishing and flavoring, and a handsome decorative plant. Leaves very finely cut and so closely crimped or curled as to resemble bunches of moss.

**EXTRA TRIPLE CURLED.** Very finely curled variety of dark green color. One of the best varieties for all purposes.

**DOUBLE CURLED.** An excellent variety for garnishing meats.

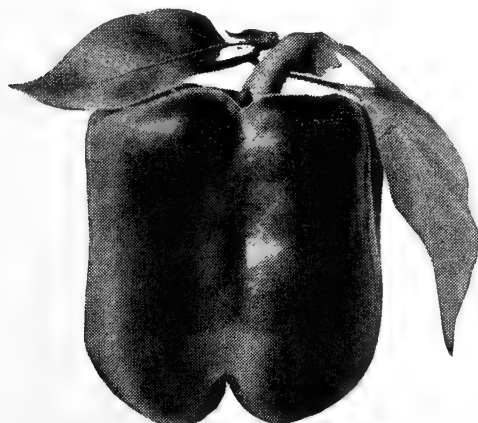

California Wonder

**PEPPERS**

1 Oz. Will Produce About 2,000 Plants.

Pkt. 10c      Oz. 45c

**CULTURE**—Sow in hotbeds in March or April; transplant in open ground when all danger from frost is over, in rows 3 feet apart and 2 feet apart in row.

**LARGE BELL or BULL NOSE.** 120 Days. Large, mild, thick-fleshed variety. One of the best for stuffed pickles.

**CHINESE GIANT.** 130 Days. Plant of short, stocky growth, with light green foliage; fruits pendent, thick, blocky and square ended, 4 to 5 inches in diameter and of equal length; color radiant glossy scarlet.

**CALIFORNIA WONDER.** 120 Days. Resembles Chinese Giant in the large size and "blocky" form of its fruits, but having an extremely thick flesh not possessed by that variety. Fruit upright, crimson, measuring 4½ in. in length by 4 in. in diameter, mild and sweet.

**RUBY GIANT.** A cross between the Ruby King and the Chinese Giant, having the good qualities of both. The peppers are of very large size and so sweet and mild that they can be eaten raw. The flesh is very thick and when ripe is of a deep red color; matures early.

**RUBY KING.** 110 Days. Very large, sweet and solid, bright scarlet.

**PIMENTO.** 110 Days. A very thick-fleshed, heart-shaped, smooth, mild, crimson variety, much used for salads; fruit pendent; 3½ in. long by 2½ in., greatest diameter; rather late in season.

**GOLDEN QUEEN.** 120 Days. One of the largest of the sweet, yellow peppers; resembles Ruby King in size, form and mild flavor, but is a bright, golden-yellow color.

**POP CORN (Shelled)**

**JAPANESE HULLESS.** A dwarf growing corn. Heavy yielder. Pkt., 10c, postpaid.

**S. AMERICAN.** Fine yellow variety. Pkt., 10c, postpaid.

**HYBRID YELLOW POP CORN.** Heavy yielder. Pkt., 15c.

(Write for prices on larger quantities.)

**PUMPKINS**

Pkt., 5c

**CULTURE**—After danger of frost is over, plant the seed in hills 8 to 10 feet apart each way, dropping about a dozen seeds in a hill. The soil should be made as rich as possible. If planted with corn, 2 or 3 seeds a rod apart each way will be sufficient. When danger from bugs is past, thin to 3 plants to a hill. Use 3 to 4 pounds of seed per acre; ¼ pound for 75 hills.

**LARGE CHEESE or KENTUCKY FIELD.** Large, round flattened fruits, much ribbed and creamy buff in color; flesh yellow, very deep and of fine quality; one of the best canning sorts.

**KING OF THE MAMMOTH.** The giant among pumpkins. Often weigh over 100 pounds. Salmon skin. Flesh bright yellow, fine-grained and of good quality.

**CUSHAW, STRIPED.** Of the crookneck type with mottled green and white stripes; fruit will weigh from 10 to 15 pounds; flesh yellow, very solid and fine grained.

**CUSHAW, WHITE (Jonathan).** A popular crooknecked variety with a hard, creamy-white shell; fruits two feet in length, with long, solid, meaty necks; fine quality.

**TENNESSEE SWEET POTATO.** Pear-shaped, skin and flesh a creamy white. Flesh thick and when cooked resembles sweet potatoes.

**SWEET or SUGAR (New England Pie).** Fruits small, round, flattened at the ends, and slightly ribbed; skin and flesh deep orange-yellow; flesh very thick and of high quality.

★ A Healthful Food the Year Around

# ★ PEAS ★

★ Star Brand Vegetables ★

## GARDEN PEAS

Pkt. Lb.  
10c 35c

Sow Peas as early in the spring as the ground can be worked, in drills about 4 inches deep. The rows must not be nearer than 2 feet, except for the dwarf sorts. Those growing 3 feet high or more should not be nearer than 3 or 4 feet, and should have brush for their support. Avoid fresh manure and very rich soil, as they cause the vines to grow too rank. One pound will sow 40 feet of drill; 55 to 100 pounds for an acre, in drills 3 feet apart.

### EARLY SMOOTH VARIETY

**ALASKA.** 56 Days. Very early, smooth, blue pea. Popular with canners and market gardeners for a first early sort. Height 2½ feet. Foliage and pods light green; pods 2½ inches long, round, straight and square ended, containing 6 light green peas. Very uniform in maturity.

**FIRST and BEST.** Not quite as early as Alaska, but is prolific and hardy. Plant is 2½ feet high, producing medium sized pods well filled.

**AMERICAN WONDER.** 60 Days. One of the earliest of the green wrinkled sorts. Vine 10 to 14 inches high, dark green, fairly coarse. Very prolific. Pods of striking form, 2½ to 3 inches long, containing 5 to 8 tender sweet flavored peas. Dry seed, green, wrinkled.

**CHAMPION OF ENGLAND.** 78 Days. One of the richest, best flavored late peas; well known and popular. Height 4½ feet. Vine stout, deep green; pods, often in pairs, medium green, 3½ inches long, straight, nearly round and blunt ended, containing 8 light green peas; productive. Season following Telephone.

**GRADUS or PROSPERITY.** 62 Days. A standard, early large podded variety, very popular with market gardeners. Height 3 feet. Vine and foliage moderately heavy and medium green; pods medium green, 3¾ in. long, semi-round, straight, slightly curved at the tip, and pointed, containing 6 to 8 large, very sweet, medium green peas; moderately productive and of high quality.

**MARROWFAT, LARGE WHITE.** 80 Days. An old time smooth, round, white seeded pea, growing five feet in height. While immensely productive the quality is below the average. Pods light green, 3 inches long.

**LITTLE GEM, PREMIUM.** 65 Days. An improved and more dwarf strain of McLean's Little Gem. Height 1½ feet. Foliage dark green; pods light green 3 in. long, round, square ended and well filled with 6 to 8 light green peas of good quality; very productive.

**LITTLE MARVEL.** 64 Days. An extra fine dwarf sweet pea. Pods somewhat larger than Nott's Excelsior and same season. A fine variety for either private or market garden. Height 18 in. Foliage and pods very deep green; pods 3 in. long, nearly round and square ended, containing 7 very dark green peas of high quality.

**NOTT'S EXCELSIOR.** 60 Days. A standard, extra early dwarf pea. Height 1½ feet. Foliage medium green, stout and heavy; pods light green, 3 inches long, round, straight and blunt ended, containing 6 light green peas of high quality; productive.

**TELEPHONE.** 76 Days. A standard, high quality, large podded pea. Height 4½ feet. Vine and foliage strong and heavy, medium green. Pods 4½ in. long, medium green, straight, broad and pointed, containing 8 large, light green peas; main crop, productive.

**THOMAS LAXTON.** 65 Days: A very popular gardener's variety. Height 3 feet; vine and foliage moderately stout, medium green; pods medium green; 3½ inches long, straight, nearly round and square ended, containing 7 medium dark green peas of superior quality. Compared with Gradus is a little earlier, more productive, but with a smaller, less broad pod.

## RADISHES

Pkt. Oz. ¼ Lb.  
5c 10c 30c

★

**CULTURE**—To be tender and crisp radishes must be grown quickly, and this requires rich soil and plenty of moisture. Commencing with the first mild spell in the spring, sow at intervals of 10 days, in a light rich, deeply-worked soil. One ounce will plant 50 feet; 8 to 10 pounds one acre.

**ICICLE.** The Finest White Radish. An ideal white radish; long, slender root, which remains crisp and mild until grown large. It matures early with short top, which permits close planting and forcing. Many of our customers say it is the finest radish they have ever grown. Plant every 10 days for succession.

**CRIMSON GIANT.** 25 Days. Extremely large, but never pithy. One of the best for outdoor culture. Top is a little too large for a forcing sort; intermediate in season.

**EARLY SCARLET TURNIP.** 23 Days. A well known variety; very quick grower.

**EARLY SCARLET TURNIP, WHITE TIPPED (Rosy Gem).** 24 Days. Round, deep scarlet, shading to a white tip on the bottom; very early; used extensively both as a forcing and outdoor sort.

**FRENCH BREAKFAST.** 25 Days. Of oblong form, small and quick growing; color bright rose-scarlet, with small, white tip; good outdoors or under glass.

**WHITE STRASBURG.** 39 Days. Popular with market gardeners for summer use. Roots about 5 inches long, 1½ inches thick at the shoulder, tapering and smooth. Skin and flesh white, crisp and slightly pungent. Continues in marketable condition longer than most varieties.

**WHITE VIENNA or LADY FINGER.** 30 Days. Similar to White Icicle, but more slender and several days later. Roots 5½ to 6½ inches long, ½-inch thick, sleek, tapering; skin white, with tinge of green on the sloping shoulder.

**VICK'S SCARLET GLOBE.** 22 Days. It is one of the very earliest of the forcing radishes and does equally well outside; roots are of fair size, globe-shaped and with a very small top; always crisp and tender; color a bright scarlet.

**SPARKLER.** 20 Days. Deep scarlet with a pure white tip. In shape it is nearly round. Owing to its attractive color, and its extreme earliness it has long been a favorite for home use and market. The radish is solid, crisp and sweet, very good quality.

## WINTER RADISHES

Sow in June and July

**WHITE CHINESE or CELESTIAL.** A beautiful, large, white radish grown very extensively by the market gardeners for fall and winter trade. Root is white, cylindrical, very firm and mildly flavored.

**CALIFORNIA MAMMOTH WHITE.** 60 Days. An excellent fall variety. Roots 7 to 8 inches long, 2 inches thick; cylindrical, and thickest at lower end; leaves large, light green; flesh white, crisp and not pungent.

**ROSE CHINA WINTER.** 52 Days. A popular, very distinct winter sort. Roots 4 to 6 inches long, 2 inches in diameter, cylindrical, but thicker at the lower end; blunt, smooth, bright rose-red in color; flesh white, very firm, and pungent.

For Peas, Beans, Sweet Peas, We Recommend



Thomas Laxton



Little Marvel

## PEANUTS

This crop is naturally adapted to a light, sandy land. When properly cared for, it will yield a good profit as a market crop or as a pasturage for hogs. Shell the seed before planting, and plant in rows 3 feet apart, hills 10 inches apart. Peanuts should be planted in May or June.

	Lb.	5 lbs.
Tennessee Red .....	\$0.45	\$2.00
Virginia .....	.45	2.00
Spanish .....	.45	2.00
Jumbo .....	.45	2.00
		Postpaid



Icicle Radish

★ Star Brand ★

# SQUASH

★ For Home Table... ★  
★ For Market Garden ★

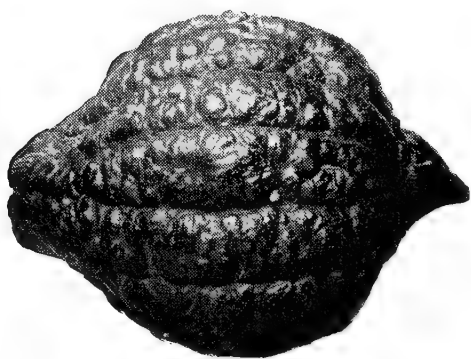

Hubbard Squash

## RHUBARB or PIEPLANT

Highly esteemed for pies, tarts, jelly and marmalade. Sow in drills 1 foot apart early in spring. In the fall or next spring transplant 3 feet apart in deeply dug, rich soil.

**MAMMOTH VICTORIA.** Largest, most productive variety. Large pkt., 10c; oz., 20c; 1/4 lb., 70c.

## RHUBARB ROOTS

Set in spring, they will furnish leaf stalks the following season.

**VICTORIA.** Large roots, each, 25c; doz., \$2.50; postpaid.

**RUBY RED.** Solid red variety all the way through. Excellent for pies and sauce. Strong divisions, each, 75c, postpaid.

## SALSIFY or OYSTER PLANT

Pkt.	Oz.
10c	25c

**CULTURE**—Sow early in drills 18 inches apart and cover firmly 1-inch deep; thin to 3 inches apart in the drills. One ounce for 60 feet of drill; 7 pounds to one acre.

**MAMMOTH SANDWICH ISLAND.** 90 Days. A very superior strain, producing smoother, larger and more vigorous roots; foliage stronger. Roots similar to a slim Parsnip. Often called "vegetable oyster."

## SEED SWEET POTATOES

Owing to the perishable nature of Sweet Potatoes, our responsibility ceases upon delivery to railroad company and receipted for in good condition.

Write for prices and varieties available. Plants ready for shipment about May 1.

## SEED POTATOES

NORTHERN GROWN

Plant 8 bu. per acre.

SEED STOCK.

Write for prices and varieties available.

## SPINACH

Pkt.	Oz.
5c	10c

We handle immense quantities of Spinach Seed for a critical market garden and truck farm trade. For a succession the seed may be sown early in April and again in May in drills 1 foot apart and 1 inch deep, properly thinning out when plants are an inch in the leaf. For the earliest spring crop, sow from first to middle of September, protecting the crop through the winter with a light covering of straw or leaves. One ounce for 100 feet of drill, 10 pounds for an acre of drills. Write for prices in large quantities.

**BLOOMSDALE LONG STANDING.** 39 Days. Nearly as early as the old strain and will stand two weeks longer before bolting to seed. Plants very uniform, leaves intensely crumpled and blistered, dark glossy green in color.

**KING OF DENMARK.** 46 Days. A fine long season Spinach, remaining longer than most varieties before bolting to seed. Plant vigorous and spreading; leaves large, rounded, fairly crumpled and blistered; dark green color.

**NEW ZEALAND.** 70 Days. Entirely distinct from the true Spinach; plant tall and spreading with numerous side shoots; leaves medium green, rather small and pointed; grows well in hot weather and under adverse conditions.

**MUSTARD SPINACH (Tender Greens).** Large, thick-leaved variety from Japan, remaining tender both summer and winter. Popular in the South.

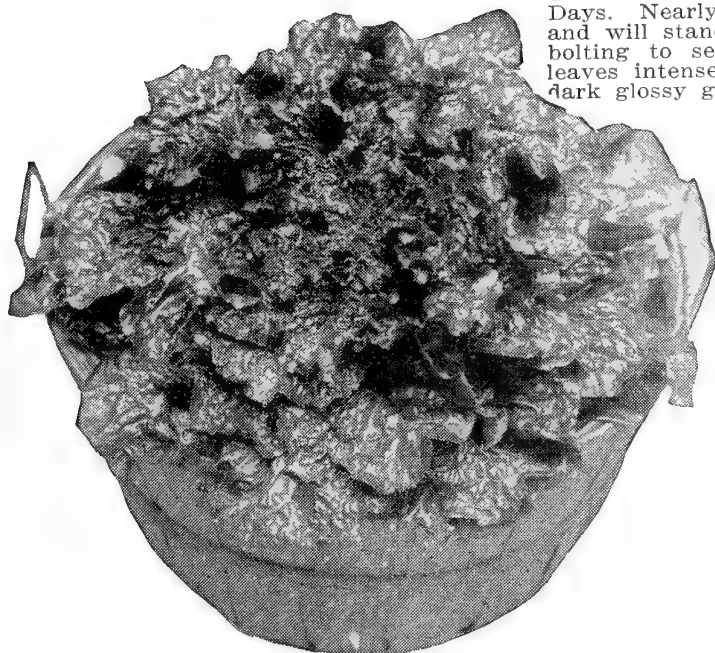

Bloomsdale Long Standing

## SQUASH

Pkt.	Oz.
5c.	15c

**CULTURE**—Plant in hills, in well prepared ground, mixing plenty of well-rotted manure in each hill. Light soils are best suited for their growth. Plant six to eight seeds in each hill and thin out to three or four after they have made partial growth. Plant bush varieties from three to four feet apart each way, and the trailing sorts six to eight.

**DELICIOUS.** 115 Days. A fall and winter variety, medium size, top-shaped, dark green, flesh orange, very deep and delicious.

**TABLE QUEEN.** 58 Days. A squash fit for a queen. Cut in half and baked for twenty minutes, it is delicious. Wonderful producer. Fruits are from 6 to 8 inches long and 4 to 6 inches in diameter. Shell hard and smooth, dark green with sometimes a blotch of red at pointed end. Will keep as long as the Hubbard.

**GIANT SUMMER CROOKNECK.** 55 Days. The largest and one of the earliest summer varieties; fruits often 2 to 2 1/2 feet long, very warty and deep orange in color.

**EARLY WHITE BUSH SCALLOP.** 60 Days. Very early summer squash; also known as Patty Pan.

**EARLY YELLOW BUSH SCALLOP.** 60 Days. A true bush. Earlier and smaller than the above.

**BANANA.** 120 Days. A prolific, oblong variety 2 1/2 feet in length by 6 inches in diameter, having a gray-green shell, with irregular stripes and dashes of a darker shade, distinctly pointed at the blow end; solid, dry flesh with small seed cavity.

**GOLDEN HUBBARD.** 110 Days. Similar to the old Hubbard in form and habit, though smaller and decidedly earlier; shell moderately warted, rich orange-red; flesh deep orange, fine quality; good keeper.

**IMPROVED HUBBARD.** 120 Days. The standard Winter Squash. Shell moderately warted; deep dark bronze-green; flesh bright yellow, fine grained, thick and dry.

**CHICAGO WARTED HUBBARD.** 120 Days. Similar in quality and form to the Hubbard, but fruit larger and a little later.

**SWEET POTATO.** Fruit light yellow with green stripes, 6 to 8 inches long and thick flesh.

## TOBACCO

**CULTURE**—A very clean piece of land is best for tobacco. It is customary to burn a piece of land in the woods for plant beds. This destroys grass, weeds, and insects, adds fertility through the action of the wood ashes, and leaves the ground in good order. The seed are sown about February and protected by plant-bed cloth to keep off tobacco flies. When large enough and weather is settled (about June) set the plants out in highly manured or fertilized soil in 3 1/2-foot rows, 3 feet between the plants. Constant care must be given, cultivating, suckering, worming, etc. Methods of curing differ according to the variety and color; 1 ounce sows 50 square yards, sufficient to set 2 or 3 acres.

**JUDY'S PRIDE.** This type of White Burley is the best of any variety grown in this section. Makes the largest yield and the highest grade of leaf, which is much superior to that grown in other sections. Good, bright leaf, small stem and wonderful flavor. Pkt., 10c; oz., 50c; postpaid.

The following varieties are old standards: Red and White Burley, Sweet Oronoco, Yellow Prior. Pkt., 10c; oz., 50c; postpaid.

*Order Star Brand Seeds  
and Be Sure*

★ **Healthful Eaten** ★ **TOMATOES** ★ **Star Brand** ★  
 Cooked or Raw

Our Improved Tomato Seed Is Grown Strictly for Seed Purposes Only. They Are Not a Hit and Miss Lot of Seed from some Canning Factory.

**TOMATOES**

Pkt., 10c.

**CULTURE**—One ounce of seed will produce from 2,000 to 3,000 plants. Sow the seed in hotbeds during March. When the plants are 2 inches high transplant into cold frames, plant boxes, paper pots or earth bands. After all danger of frost is over, set these plants into the open ground. The soil should be warm, mellow and fertile. Set plants 4 feet apart each way. Cultivate often and as long as the plants permit. By training the tomato vines on trellises or tying to stakes, the fruit will ripen better and be of finer flavor. A wire fence is a good support. When frost is feared in the fall, pull the laden vines and hang in a shed or cellar and many will continue to ripen. When transplanting, mix one level teaspoonful of Vigoro thoroughly with soil in which plant is to be set. When flowering starts, apply one level tablespoonful of Vigoro within 6-inch circle around plant, keeping it off stems and leaves. Repeat application every two to three weeks.

1 oz. to 2,000 plants.

Set 3 feet apart takes 4,840 plants per acre.

Set 4 feet apart takes 2,723 plants per acre.

**STONE.** 86 Days. The standard and general favorite with truckers and canners; always dependable, very vigorous and productive; fruits round, large, solid, smooth and deep red in color.

**GREATER BALTIMORE.** 82 Days. A heavy fruit bearing variety; earlier and more productive than the Stone. Fruits large, solid, round, red and free from blemish. Ideal for canning or the garden.

**MARGLOBE.** 79 Days. Earliest wilt resistant variety. This fine tomato is the result of a crossing of the Early Marvel with the fine flavor and form of the Globe. The meat is solid, has very few seeds, non-acid and has a rich red color, is excellent for local market and is one of the leading canning varieties.

**EARLIANA (Sparks).** 64 Days. The earliest and best of the very early tomatoes; very productive for an early sort; fruit of fair size, round, very smooth and solid, and produced in clusters in center of the plant; color bright scarlet.

**BONNY BEST.** 73 Days. About a week earlier than Chalk's Jewel; fruit somewhat smaller, very smooth, round, solid and uniform, and produced in clusters in center of the plant; ripens uniformly and is very productive; color bright red.

**TOMATOES**

**VALIANT.** 68 Days. Fruits firmer and better quality than Earliana. Bright scarlet.

**STOKESDALE.** 70 Days. Fruits larger and more solid than Bonny Best. Brilliant red.

**RUTGERS.** 75 Days. Globe shaped, small seed cavity. Ripens from the inside out. One of the heaviest croppers; recommended for canning and juice.

**CHALK'S JEWEL.** 74 Days. An exceptionally fine variety, about ten days later than Earliana; fruit uniformly smooth, round and solid; color crimson.

**CRIMSON CUSHION or ENORMOUS.** 90 Days. The largest of the bright red tomatoes; really a Red Ponderosa.

**JOHN BAER.** 70 Days. An early, productive red tomato on the order of Chalk's Jewel. We have a splendid, uniform stock of this variety.

**JUNE PINK.** 70 Days. In habit of growth, productiveness and size of fruit identical with Earliana, differing only in having purple fruit; the best extra early purple variety.

**OXHEART.** 100 Days. The largest of all tomatoes, purple fruits often weighing up to a pound and a half. Of distinct "ox-heart" form, very solid, with few seed cells.

**PONDEROSA.** 90 Days. An exceptionally large, purple-fruited tomato, and for home use one of the best; fruit very solid, with few seeds.

**PRITCHARD.** 73 Days. A mid-season scarlet fruited sort, which is resistant to Fusarium Wilt and to Nail Head rust. Vine vigorous and productive. Fruit nearly globular in shape.

**FERMATE.** For control of blight on tomatoes. 3-lb. bag, \$2.40.

**TWINE**—For tying tomatoes. Ask for prices.

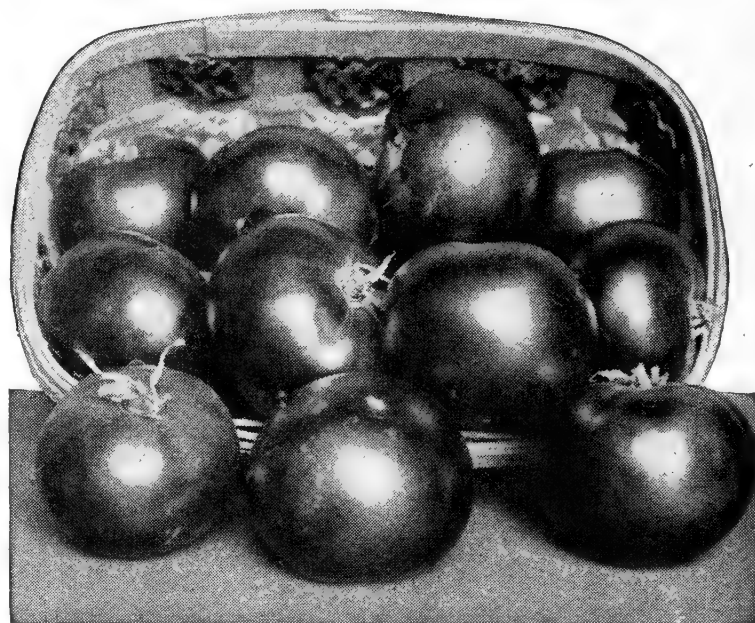

Greater Baltimore

**TURNIPS**

Pkt. Oz.  
5c 10c

**CULTURE**—For early use sow very thinly in March or April in drills from 12 to 15 inches apart; thin out to 6 inches in the rows. For fall or winter crop, sow in July and August. The old say: "On the 20th of July, sow your Turnips, wet or dry," is good advice and sow very sparingly—one seed to the inch is enough. The Rutabagas are grown for feeding stock, and are also excellent for table. One ounce will sow 150 feet of drill; 1 to 1½ lbs. to the acre.

**PURPLE TOP WHITE GLOBE.** Almost a perfect globe in form; flesh and skin white, colored purple or red, above ground; very fine grained and sweet; a superior variety.

**PURPLE TOP STRAP LEAVED.** The most widely cultivated and best known variety; a very early, productive sort; roots are flat, medium sized, purple or dark red above ground, white below; flesh white, tender and fine grained.

**POMERANIAN WHITE GLOBE.** One of the largest and most productive; roots often grow to weigh 10 to 12 pounds, are globe shaped, slightly flattened; skin smooth and white; for stock feeding.

**AMBER GLOBE (Green Top).** One of the best yellow-fleshed sorts; roots globular and of large size; skin clear yellow except the top, which is tinted green.

**OUR COMPLETE LINE OF STANDARD GARDEN SEEDS**

CAN BE ORDERED IN PACKETS OR BULK. WRITE FOR PRICES IN LARGE QUANTITIES.

ALL GARDEN SEED POSTPAID.

BUSH BEANS—Green Pod	Pkt.	Lb.
Bountiful	.10	.40
Burpee's Stringless	.10	.40
Commodore (Dw. Ky. Wond.)	.15	.60
Dwarf Horticulture	.10	.40
Early Yellow Six Weeks	.10	.40
Full Measure	.10	.40
Giant Green Pod Stringless	.10	.40
Imp. Round Red Valentine	.10	.40
Landreth's Stringless	.10	.40
Red Kidney	.10	.40
Tender Green Stringless	.10	.40
Tennessee Green Pod	.10	.40

BUSH LIMA	Pkt.	Lb.
Burpee's Bush Lima	.10	.40
Fordhook Bush Lima	.15	.40
Henderson's Bush Lima	.10	.40
Speckled Jackson Wonder	.10	.40

WAX BEANS	Pkt.	Lb.
German Black Wax	.10	.40
Golden Wax	.10	.40
Kentucky Wonder Wax	.10	.50
Pencil Pod Wax	.10	.40

BEANS—Pole or Running	Pkt.	Lb.
Blue Lake	.10	.40
Dutch Case Knife	.10	.40
Horticulture Pole	.10	.40
Kentucky Cut Short	.10	.40
Kentucky Wonder	.10	.40
Lazy Wife	.10	.40
Missouri Wonder	.10	.40
Striped Creaseback	.10	.40
White Creaseback	.10	.40
White Kentucky Wonder	.10	.40
Navy	.10	.40
Pinto	.10	.40
Great Northern	.10	.40

BEANS—Pole Lima	Pkt.	Lb.
Giant Podded Speckled or Christmas Lima	.10	.40
King of the Garden	.10	.40
Large White Lima	.10	.40
Sieva Lima	.10	.40
Speckled Florida Butter	.10	.40

PEAS	Pkt.	Lb.
Alaska, 2-ft.	.10	.35
American Wonder, 10-in.	.10	.35

PEAS—(Continued)	Pkt.	Lb.
Champion of England, 5-ft.	.10	.35
Dwarf Tom Thumb, 12-in.	.10	.35
Everbearing, 2-ft.	.10	.35
Extra Early, 2-ft.	.10	.35
First and Best, 2-ft.	.10	.35
Gradus, 3-ft.	.10	.35
Lg. White Marrowfat, 5-ft.	.10	.35
Laxtonian, 20-in.	.10	.35
Laxton's Progress, 18-in.	.10	.35
Little Gem, 18-in.	.10	.35
Little Marvel	.10	.35
Nott's Excelsior, 15-in.	.10	.35
Telephone, 4-ft.	.10	.35
Thomas Laxton, 3-ft.	.10	.35
Dwf. Grey Sugar Edible Pod	.10	.35
Tall Grey Sugar Edible Pod	.10	.35
<b>SWEET CORN—Northern Grown</b>		
Adam's Early	.10	.35
Adam's Extra Early	.10	.35
Country Gent. Shoe Peg	.10	.35
Country Gent. Hybrid	.15	.50
Early Evergreen	.10	.35
Golden Bantam	.10	.35
Golden Cross Bantam	.15	.50

<b>SWEET CORN—(Continued)</b>		Pkt. Lb.	<b>LETTUCE—(Continued)</b>		Pkt. Oz.	<b>RADISH—(Continued)</b>		Pkt. Oz.
Golden Giant .....	.10	.35	Early Curled Simpson.....	.05	.20	Long Scarlet Short Top.....	.05	.10
Stowell's Evergreen .....	.10	.35	Grand Rapids Forcing.....	.05	.20	Sparkler White Tipped.....	.05	.10
Stowell's Evergreen Hybrid.....	.15	.50	Great Lakes .....	.10	.20	Vicks Scarlet Globe.....	.05	.10
Trucker's Favorite .....	.10	.35	Hanson Improved, Head.....	.05	.20	White Strassburg .....	.05	.10
<b>POP CORN</b>			Iceberg .....	.05	.20	White Vienna or Lady Finger.....	.05	.10
South American .....	.10	.....	New York Wonderful.....	.05	.20	<b>RADISH—WINTER VARIETIES</b>		
Yellow Hybrid .....	.15	.....	Prize Head .....	.05	.20	California White Winter.....	.05	.10
<b>ASPARAGUS</b>			<b>MUSKMELON</b>			China Rose Winter.....	.05	.10
Mary Washington .....	.05	.15	Banana .....	.05	.20	Chinese White .....	.05	.10
<b>BEETS</b>			Early Hackensack .....	.05	.20	<b>RHUBARB</b>		
Crosby's Egyptian Turnip.....	.05	.15	Extra Large Hackensack.....	.05	.20	Victoria .....	.10	.20
Detroit Dark Red Turnip.....	.05	.15	Hale's Best .....	.05	.20	<b>SALSIFY</b>		
Detroit Perfected .....	.05	.15	Hearts of Gold.....	.05	.20	Mammoth Sandwich Island.....	.10	.25
Early Blood Turnip, Imp.....	.05	.15	Honey Dew .....	.05	.20	<b>SPINACH</b>		
Early Wonder .....	.05	.15	Long Yellow Cantaloupe.....	.05	.20	Bloomsdale, Savoy Leaved.....	.05	.10
Edmund's Blood Turnip.....	.05	.15	Rocky Ford .....	.05	.20	Bloomsdale, Long Standing.....	.05	.10
Swiss Chard, Lucullus .....	.05	.15	<b>WATERMELON</b>			Giant Nobel .....	.05	.10
<b>MANGEL WURZEL</b>			Alabama Sweet .....	.05	.15	Japanese Mustard Spinach.....	.05	.10
Golden Tankard .....	.05	.15	Black Diamond .....	.10	.20	King of Denmark.....	.05	.10
Mammoth Long Red, Imp.....	.05	.15	Blacklee .....	.10	.20	New Zealand .....	.05	.10
<b>BROCCOLI</b>			California Honey .....	.10	.20	Round Thick Leaved .....	.05	.10
Green Sprouting .....	.10	.30	Dixie Queen .....	.05	.15	<b>SQUASH</b>		
<b>BRUSSELS SPROUTS</b>			Early Kansas .....	.05	.15	Banana .....	.05	.15
Long Island Improved.....	.10	.30	Florida Giant .....	.05	.15	Chicago Warty Hubbard.....	.05	.15
<b>CABBAGE—Early Sorts</b>			Georgia Rattlesnake .....	.05	.15	Delicious .....	.05	.15
All Season .....	.10	.30	Golden Honey (Yellow).....	.05	.15	Giant Summer Crookneck.....	.05	.15
Charleston or Large Wakefield.....	.10	.30	Halbert Honey .....	.05	.15	Golden Hubbard .....	.05	.15
Chinese Cabbage Chihli.....	.10	.30	Halbert Honey, Certified.....	.10	.20	Hubbard .....	.05	.15
Chinese Cabbage, Pe-Tsai.....	.10	.30	Irish Gray .....	.05	.15	Straightneck .....	.05	.15
Chinese Cabbage (Wong Bok).....	.10	.30	Irish Gray, Certified.....	.10	.20	Sweet Potato .....	.05	.15
Copenhagen .....	.10	.30	Kleckley's Sweet .....	.05	.15	Table Queen .....	.05	.15
Early Dwarf Flat Dutch.....	.10	.30	Kleckley's Sweet, Certified.....	.10	.20	White Bush .....	.05	.15
Ex. Early Jersey Wakefield.....	.10	.30	Stone Mountain .....	.05	.15	Winter Crookneck .....	.05	.15
Golden Acre .....	.10	.30	Stone Mountain, Certified.....	.10	.20	Yellow Bush .....	.05	.15
Jersey Queen .....	.10	.30	Sweetheart .....	.05	.15	<b>TOBACCO</b>		
Yellow Resistant .....	.10	.30	Tom Watson .....	.05	.15	Big Havannah .....	.10	.50
<b>CABBAGE—Late Sorts</b>			Tom Watson Certified.....	.10	.20	Judy's Pride .....	.10	.50
Premium Late Flat Dutch.....	.10	.30	<b>MUSTARD</b>			Missouri's Broad Leaf.....	.10	.50
Red Dutch .....	.10	.30	Chinese Curled .....	.05	.10	Red Burley .....	.10	.50
<b>CARROTS</b>			Giant Southern Curled.....	.05	.10	Yellow Pryor .....	.10	.50
Chantenay .....	.05	.20	Japanese .....	.05	.10	<b>TOMATO</b>		
Danver's Half Long.....	.05	.20	Ostrich Plume .....	.05	.10	Greater Baltimore .....	.10	.25
Long Orange .....	.05	.20	White .....	.05	.10	New Stone .....	.10	.25
Nantiez .....	.05	.20	Florida Broadleaf .....	.05	.10	Marglobe .....	.10	.25
New Bunching .....	.05	.20	<b>OKRA</b>			Marglobe Certified .....	.10	.50
New Coreless .....	.05	.20	Long Green .....	.05	.10	Beefsteak .....	.10	.50
Oxheart .....	.05	.20	White Velvet .....	.05	.10	Bonny Best .....	.10	.40
Tender Sweet .....	.05	.20	Clemson Spineless .....	.05	.10	Break O'Day .....	.10	.50
<b>CUCUMBER</b>			Dwarf Green .....	.05	.10	Chalk's Early Jewel.....	.10	.40
A-C .....	.05	.20	Louisiana Green .....	.05	.10	Crimson Cushion .....	.10	.50
Boston Pickling .....	.05	.20	<b>ONION</b>			Detroit .....	.10	.50
Chicago Pickling .....	.05	.20	Bermuda Crystal White Wax.....	.15	.40	Dwarf Stone .....	.10	.50
Davis Perfect .....	.05	.20	Bermuda Yellow .....	.15	.40	Golden Queen .....	.10	.50
Earliest of All.....	.05	.20	Large Red Wethersfield.....	.15	.40	Gulf State Market.....	.10	.40
Early Cluster .....	.05	.20	Prizetaker or Spanish King.....	.15	.40	John Baer .....	.10	.25
Early Fortune .....	.05	.20	Southport Red Globe.....	.15	.40	June Pink .....	.10	.40
Evergreen White Spine.....	.05	.20	Southport White Globe.....	.15	.40	Oxheart .....	.10	.75
Gherkin .....	.05	.20	Sweet Spanish White.....	.15	.40	Pear Shaped, Red.....	.10	.50
Japanese Climbing .....	.05	.20	Sweet Spanish Yellow.....	.15	.40	Pear Shaped, Yellow.....	.10	.50
Longfellow .....	.05	.20	White Portugal or Silver Skin.....	.15	.40	Ponderosa .....	.10	.50
Long Green, Improved.....	.05	.20	Yellow Danvers Globe.....	.15	.40	Ponderosa, Yellow .....	.10	.75
Straight Eight .....	.05	.20	<b>PEPPER</b>			Pritchard or Scarlet Topper.....	.10	.40
White Wonder .....	.05	.20	California Wonder .....	.10	.45	Rutger's .....	.10	.25
<b>CAULIFLOWER</b>			Cayenne, Small .....	.10	.45	Spark's Earliana .....	.10	.40
Early Snowball .....	.15	.....	Cayenne, Long Red.....	.10	.45	Stokesdale .....	.10	.30
<b>CELERIAC</b>			Chinese Giant .....	.10	.45	Yellow Plum .....	.10	.50
Turnip Rooted .....	.10	.40	Golden Dawn .....	.10	.45	Valiant .....	.10	.40
<b>CELERY</b>			Golden Queen .....	.10	.45	Rutgers Certified .....	.10	.50
Giant Pascal .....	.15	.40	Large Bell or Bull Nose.....	.10	.45	<b>TURNIP</b>		
Golden Self Blanching.....	.15	.40	Pimento .....	.10	.45	Amber Globe .....	.05	.10
White Plume .....	.15	.40	Red Cherry .....	.10	.45	Early Flat White Dutch.....	.05	.10
<b>COLLARDS</b>			Red Chili .....	.10	.45	Extra Early Purple Top Milan.....	.05	.15
Georgia .....	.05	.10	Ruby Giant .....	.10	.45	Extra Early White Top Milan.....	.05	.15
<b>EGGPLANT</b>			Ruby King .....	.10	.45	Pomeranian White Globe.....	.05	.10
Black Beauty .....	.10	.40	World Beater .....	.10	.45	Purple Top Strap Leaf.....	.05	.10
New York Improved.....	.10	.40	<b>PARSLEY</b>			Purple Top White Globe.....	.05	.10
<b>ENDIVE</b>			Moss Curled .....	.05	.15	Seven Top .....	.05	.10
Ever White Mammoth.....	.05	.20	Triple Curled .....	.05	.15	Shogoin Louse Resistant.....	.05	.10
Green Curled Mammoth.....	.05	.20	<b>PARSNIP</b>			Yellow Globe .....	.05	.10
Broad Batavian .....	.05	.20	Hollow Crown .....	.05	.15	<b>RUTABAGA or SWEDISH TURNIP</b>		
<b>KALE</b>			Long Smooth .....	.05	.15	American Purple Top.....	.05	.10
Dwarf Green Curled.....	.10	.15	<b>PUMPKIN</b>			<b>SWEET PEAS</b>		
Siberian .....	.10	.15	Common Field, Stock.....	.05	.10	Choice Mixed .....	.05	.15
<b>KOHL RABI</b>			Japanese Pie, for pies.....	.05	.20	Spencer Mixed .....	.10	.25
Early Purple Vienna.....	.10	.30	Jonathan, for pies.....	.05	.20	<b>NASTURTIUM</b>		
White Vienna .....	.10	.30	Kentucky Field, Stock.....	.05	.10	Dwarf Mixed .....	.10	.25
<b>LEEK</b>			King of Mammoth, for pies.....	.05	.20	Tall Mixed .....	.10	.25
London Flag .....	.20	.50	Large Cheese, all purpose.....	.05	.10	<b>CASTOR BEANS</b>		
<b>LETTUCE</b>			Small Sugar, for pies.....	.05	.20	Flowering .....	.10	.....
Bibb .....	.05	.20	Striped Cushaw, for pies.....	.05	.20	<b>HERBS</b>		
Big Boston .....	.05	.20	Tennessee Sweet Potato, for pies.....	.05	.20	Basil, Sweet .....	.10	.....
Black Seeded Simpson.....	.05	.20	White Cushaw .....	.05	.20	Caraway .....	.10	.....
			<b>RADISH</b>			Dill .....	.10	.....
			Crimson Giant Forcing.....	.05	.10	Fennel .....	.10	.....
			Early Scarlet Turnip.....	.05	.10	Sage .....	.10	.....
			Early Scarlet Turnip, white tip.....	.05	.10	Summer Savory .....	.10	.....
			French Breakfast .....	.05	.10	Sweet Marjoram .....	.10	.....
			Icicle .....	.05	.10	Sweet Thyme .....	.10	.....

**Order Your Garden Seed Early. Several Varieties of Garden Seed Are Very Short**

The Springfield Seed Company warrants to the extent of the purchase price that seeds, bulbs or plants sold are as described on the container within recognized tolerances. Seller gives no other or further Warranty, express or implied.



# STAR BRAND SEEDS

PURITY AND GERMINATION CERTIFICATE  
ATTACHED

For over 55 years the farmers of the Ozarks have put their faith in "Star Brand" Seeds Why? Because "Star Brand" Seeds are of the highest type, fully matured, perfectly re-cleaned, analyzed for purity and tested for germination. To enable you to secure your seeds at the lowest price we have local representatives in every community who order their seeds in large quantities or carload lots. You can save money by ordering through our local representative—your home town merchant.



Red Clover

## STAR BRAND RED CLOVER

At the present time it is exceptionally desirable to get a part of the farm back in this best known of the hay and legume crops. Red Clover is the best known soil builder and hay crop in this section and is also a valuable seed crop, and works in splendidly in a permanent pasture mixture.



### PLANTING GUIDE

WEIGHTS, MEASURES AND AMOUNT OF SEED SOWN PER ACRE.

	Lbs. per acre	Lbs. per bu.	Time of Seeding		Lbs. per acre	Lbs. per bu.	Time of Seeding
Alfalfa	15-20	60	Feb.-May	Aug.-Sept.	Hegari, drills	40-50	50
Atlas Sorgo, rows	8-12	50	May-July		Hegari, broadcast	50-60	50
Atlas Sorgo, drills	30-40	50	May-July		Johnson Grass	25-30	25
Atlas Sorgo, broadcast	75-100	50	May-July		Kaffir, drills	35-45	50
Barley	95-100	48	Apr.-June	Aug.-Oct.	Kaffir, rows	6-8	50
Beans, in hills	20-35	60	Apr.-Aug.		Kaffir, broadcast	50-60	50
Bermuda Grass	4-6	40	Mar.-May	Aug.-Sept.	Lawn Grass	60-130	20
Black Medic, drills	14-17	60	Feb.-May	Aug.-Sept.	Lespedeza, Korean	15-20	25
Black Medic, broadcast	18-22	60	Feb.-May	Aug.-Sept.	Lespedeza, Kobe	20-25	25
Bluegrass, Ky., pasture	20-30	14	Feb.-May	Aug.-Sept.	Lespedeza, Sericea, broadcast	20-30	60
Bluegrass, Ky., lawns	60-130	14	Feb.-June	Aug.-Sept.	Lespedeza, Sericea, drills	3-4	60
Bluegrass, Canada, pasture	14-20	14	Mar.-June	Aug.-Sept.	Millet, German, for hay	20-30	50
Bluegrass, Canada, lawns	60-130	14	Mar.-June	Aug.-Sept.	Millet, German, for seed	25	50
Brome Grass, for hay	18-20	14	Mar.-June	Aug.-Sept.	Millet, Hog	12-15	50
Brome Grass, pasture	20-25	14	Mar.-June	Aug.-Sept.	Milo Maize, broadcast	50-60	50
Broom Corn	5-8	48	Apr.-June		Milo Maize, rows	6-8	50
Buckwheat	50-60	52	May-July		Milo Maize, drills	40-50	50
Bur Clover	12-15	60	Feb.-May		Mung Beans, drills	5-8	60
Canary Grass, Reeds, rows	2-3	48	Feb.-Apr.	Aug.-Sept.	Mung Beans, broadcast	50-70	60
Canary Grass, Reeds, broadcast	7-10	48	Feb.-Apr.	Aug.-Sept.	Oats	48-70	32
Cane, forage, broadcast	75-100	50	May-July		Onion Plants	40,000-50,000	
Cane, drills	50-65	50	May-July		Onion Sets	8 bu.	32
Cane, seed or syrup	8-10	50	May-July		Onion Seed for Sets	40-80	
Clover, Alsike	4-8	60	Feb.-Apr.	Aug. Sept.	Orchard Grass, hay	21-28	14
Clover, Alsike and Timothy	15-20	45	Feb.-June	Aug. Sept.	Orchard Grass, seed	10-14	14
Clover, Crimson	12-15	50		July-Sept.	Peanuts	44	22
Clover, Hop, alone	4-8	60	Feb.-May	Aug. Sept.	Pop Corn	8-12	56
Clover, Hop, in mixture	2-3	60	Feb.-May	Aug. Sept.	Potatoes	400	60
Clover, Hubam	20-25	60	Feb.-Apr.		Rape, drills	4-5	50
Clover, Ladino	4-6	60	Feb.-May	Aug.-Sept.	Rape, broadcast	10-14	50
Clover, Mam., alone	8-12	60	Feb.-Apr.	Aug. Sept.	Red Top, solid seed	6-12	14
Clover, Red, alone	8-12	60	Feb.-Apr.	Aug. Sept.	Rye, for grain	55-65	56
Clover, Sweet, hulled	18-20	60	Feb.-Apr.	Aug. Sept.	Rye, Balboa, for pasture	70-85	56
Clover, Sweet, unhulled	30-40	60		Dec.-Feb.	Rye Grass, Domestic	25-35	20
Clover, White, Dutch	4-8	60	Feb.-May	Aug. Sept.	Rye Grass, Perennial	20-25	20
Corn, Field	7-14	56	May-June		Soy Beans, drills	30-40	60
Corn, for Silage	40-50	56	May-June		Soy Beans, broadcast	60-80	60
Cow Peas, broadcast	60-75	60	May-July		Soy Beans, Loreda, drills	15-20	60
Cow Peas, drills	40-50	60	May-July		Soy Beans, Loreda, broadcast	30-40	60
Cow Peas, rows	15-20	60	May-July		Speltz or Emmer	30-40	40
Canada Field Peas, broadcast	60-75	60	May-Aug.		Sudan, rows	5-7	40
Canada Field Peas, with Oats	30-45	60	Apr.-May		Sudan, broadcast	15-30	40
Crested Wheat Grass	10-12	22	Feb.-Apr.	Aug. Sept.	Sunflower, drills	20	28
Dallas Grass	10-15	25	Feb.-Apr.	Sept.-Nov.	Sunflower, rows	3-6	28
Darso	40-50	50	May-July		Sweet Corn, drills for fodder	75	50
Fescue, Meadow	20-30	24	Feb.-Apr.	Aug.-Sept.	Sweet Corn, broadcast	150	50
Fescue, other varieties	28-35	14	Apr.-June		Timothy	7-12	45
Feterita, broadcast	50-70	50	May-July		Timothy & Clover: Timothy	8	45
Feterita, rows	6-8	50	May-July		Timothy & Clover: Clover	4	45
Feterita, drills	40-50	50	May-July		Tobacco	1-oz. to 5,000	plants
Flax, for seed	35-45	56	May-June		Vetch, Hairy, drills	40	60
Grohoma, broadcast	50-60	50	May-July		Vetch, Hairy, broadcast	50	60
Grohoma, rows	6-8	50	May-July		Vetch, Spring	40	60
Grohoma, drills	30-40	50	May-July		(plus 1 bu. small grain)		
Hegari, rows	6-8	50	May-July		Wheat, drills	60-80	60

The Springfield Seed Company warrants to the extent of the purchase price that seeds, bulbs or plants sold are as described on the container within recognized tolerances. Seller gives no other or further Warranty, express or implied.

**SPRAY CALENDAR—WHEN TO SPRAY, WHAT TO USE—See page 34.**



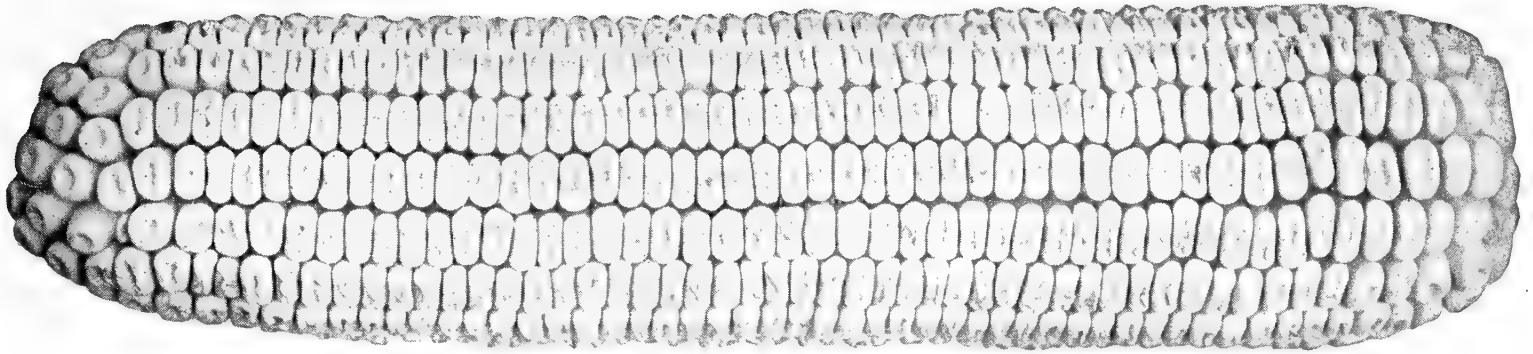

Seed Corn

# HYBRID CORN

SUPERIOR—DEPENDABLE—ECONOMICAL

A HYBRID CORN ADAPTED FOR THIS AREA

**STAR BRAND 808 HYBRID CORN.** The ears of this corn are longer and larger than Missouri No. 8 and it has a wide adaptability for a variety of soils. It shells well, is resistant to chinch bugs and grasshoppers and matures in 118 to 120 days. It is recommended for all of South Missouri, average height of plants is 10 feet with an ear height of approximately 4 feet. Has a strong stalk strength and is adapted for soils of average fertility. Highly drought resistant.

**MISSOURI No. 8 HYBRID CORN.** Has a larger and deeper root system which aids in obtaining moisture and to resist drouth. Its vigorous growth makes it more resistant to insect damage and diseases. It is less likely to be damaged by wind on account of the strong root system. Matures in about 110 days and grain is less hard and flinty than some hybrids.

**STAR BRAND 606 HYBRID CORN.** 110 to 115 day maturity. Plant height about 9½ feet with ear height about 4 feet. Deep grained, very strong stalk strength. Adapted to bottom land and soils of high fertility. Very highly resistant and high yielder.

**U. S. 13.** Known to most farmers in this section. Produces strong stalks with a rapid growth, developing in about 120 days. Stands drouth well and is chinch bug resistant. Has a large single ear with a short shank. Kernels deep, large round and softer than some Hybrids.

## OPEN POLLINATED

**REID'S YELLOW DENT.** Thoroughbred, pedigreed, carefully selected stock. It is of handsome shape and color and largely

grown for exhibiting at fairs, and is used by many corn schools as a standard for judging, and is too well known to require lengthy description. Matures in about 115 days.

**ST. CHARLES WHITE.** The famous Ensilage Corn of the South. We have improved this type and have perfect success with it in this climate. Matures in 100 to 115 days. Pure white corn, red cob, medium small; grain extra deep, ear transparent white.

**GATE POST.** This is now one of the most prominent late varieties of Yellow Dent Corn in the country. It matures in about 115 days.

**HICKORY KING.** This is an entirely distinct variety among the white Corn, the largest grain, the smallest cob. It is a great yielder, makes most excellent hominy.

**NEAL'S PAYMASTER.** 100-day corn. Is well suited for both lowland and upland. Produces a medium stalk with two good ears, broad white grains on a red cob, fills out well.

**BOONE COUNTY WHITE, IMPROVED LEAMING, IOWA SILVER MINE, IOWA GOLD MINE, SWEET CORN FOR FODDER.**

**MEXICAN JUNE CORN.** One of the standard silo corns; good big stalks and ear.

**RED JUNE.** Often matures in 65 days. Produces a medium stalk, with two good-sized ears. Is well suited for both lowland and upland. You will certainly be amazed at the large yield from this corn. This special lot of Red June is well adapted for this section as it has been grown here for the past three seasons. Plant a peck of this corn for your early use.

# FARM and FIELD SEEDS

**ALFALFA.** 60 pounds a bushel, sow 20 pounds per acre. Is a perennial legume and will produce more choice feed per acre than any other crop.

**GRIMM ALFALFA.** 60 pounds a bushel, sow 20 to 25 pounds per acre, differing in type, having the lateral or branching root system in place of the usual main tap root of most alfalfas.

**ALYCE CLOVER.** Produces twice as much hay and pasture as Lespedeza and is finer quality and higher feeding value. It is an annual legume and reseeds itself; is very drought resistant and will improve poor soils. Sow 15 or 20 lbs. per acre alone or may be used in permanent pasture mixtures.

**MEDIUM RED CLOVER.** 60 pounds a bushel, sow 8 to 12 pounds per acre. One of the most valuable legumes of the clover family. Cut for hay or plow under for soil fertility.

**MAMMOTH or SAPLING CLOVER.** 60 pounds a bushel, sow 8 to 12 pounds per acre. Resembles the Medium Red but grows coarser and more vigorous.

**ALSIKE CLOVER.** 60 pounds a bushel, sow 4 to 8 pounds per acre. Grows in wet bottom land also on upland loamy soils, makes wonderful hay and pasture, sown with other grasses.

**WHITE DUTCH CLOVER.** 60 pounds a bushel, sow 4 to 8 pounds per acre. Very hardy, used extensively for permanent pasture and lawns.

**SWEET CLOVER.** 60 pounds a bushel, sow 20 pounds per acre. Resembles Alfalfa both as to appearance and habit of growth when young. Good land builder, does best on soils containing lime.

**HOP CLOVER (YELLOW).** Is probably the earliest clover and is recommended in pasture mixtures, combining well with other crops. Height of plant about 6 to 8 inches. Use 2 to 3 pounds per acre in pasture mixtures.

**HUBAM CLOVER.** 60 pounds a bushel, sow 20 to 25 pounds per acre broadcast. Annual Sweet Clover instead of perennial.

**LADINO CLOVER.** Known as the Giant White Clover, is primarily a pasture plant, but may be used for hay. Seed 5 to 6 lbs. per acre alone or 2 to 3 lbs. in combination with other grasses. Used extensively by better farmers.

**TIMOTHY.** 45 pounds a bushel, sow 7 to 12 pounds per acre. It is the best known and most extensively grown tame grass in the country.

**TIMOTHY and ALSIKE.** 45 pounds a bushel, sow 15 to 20 pounds per acre. Adapted for the same kind of soils, matures at the same time, producing a good crop of hay or pasture.

**TIMOTHY and CLOVER.** 45 pounds a bushel, sow 10 to 12 pounds per acre. A very practical mixture for hay.

**KENTUCKY BLUEGRASS.** 14 pounds a bushel, sow 20 to 30 pounds per acre. The foundation of hardy lawns and a natural pasture grass.

**RED TOP.** 14 pounds a bushel, sow 6 to 12 pounds per acre. A hay and pasture grass, succeeds on most kinds of soils, especially wet natured land.

**ORCHARD GRASS.** 14 pounds a bushel, sow 14 pounds per acre. Hay and pasture grass furnishes good pasture both very early spring and late fall. Coarse growing bunch grass.

## REDUCE FEEDING COSTS

Pastures are the cheapest feed. Are you making the most of your pasture land? Plan to have a year around pasture, its value cannot be over estimated.

Orchard Grass, Red Top and Ladino Clover as a combination has been grown with very good results. Alsike Clover may be added if desired.

Other crops recommended are: Alyce Clover, Blue Grass, Red Clover, Korean Lespedeza, Kentucky 31 Fescue, Alta Fescue, Birdsfoot Trefoil, Reed Canary Grass, Timothy, Sweet Clover, White Dutch Clover and Rye Grass.

A well-prepared seed bed pays as well as the addition of the necessary minerals.

Fall grains such as Balboa Rye, Winter Barley and Winter Oats may be sown along with most of these crops in late August or September, which will produce pasture during the fall and winter and act as a cover crop also.

## FARM and FIELD SEEDS—(Cont'd)



Alfalfa

**SERICEA PERENNIAL LESPEDEZA.** Often called "The Poor Land Alfalfa." It comes each year from the crowns like Alfalfa, has an enormous root system and is a good soil builder when seeds are inoculated at planting time. Sow only scarified seeds at rate of 20 pounds per acre during April and May, preparing the seed bed as for Alfalfa and covering lightly.

**DOMESTIC RYE GRASS.** 24 pounds a bushel, sow 25 to 35 pounds per acre. A perennial, fine leaved grass, valuable as a green forage plant on land not easily cultivated.

**PERENNIAL RYE GRASS.** Used in permanent pasture mixtures. Best seeded in the fall and offers early grazing when other grasses are becoming established. Sow 20 to 25 pounds per acre alone.

**BROME GRASS or BROMUS INERMIS.** 14 pounds a bushel, sow 20 pounds per acre. Noted for its drought resisting qualities and is adapted to many soils. Big producer, makes good pasture.

**BUCKWHEAT.** 52 pounds a bushel, sow 50 pounds per acre. There are two distinct varieties, Japanese and Silverhull. The Japanese variety is regarded earlier. They can be sown as second crop following Barley, Rye, Wheat and Oats. Good for bees.

**WINTER BARLEY.** Mo. Early Beardless. 48 pounds a bushel, sow 95 to 100 pounds per acre. It makes a quick growing crop of most excellent and nutritious feed either to use green or cure for hay. About ten days earlier than other Winter Barley.

**WINTER BEARDED BARLEY.** 48 pounds a bushel, sow 95 to 100 pounds per acre. A very hardy variety and is used for heavy pasturing during the winter months, from which large yield of grain may be harvested. The best winter pasture variety.

**RENO BARLEY.** A bearded barley equal or superior to other varieties in ability to withstand winter killing. Has a medium stiff straw and stands for the combine without excessive shattering.

**RAPE.** Dwarf Essex, 56 pounds a bushel, sow 8 pounds per acre. Provides pasture for all kinds of stock. Makes a large yield of green forage per acre and is very fattening. A good green manure crop.

**SUNFLOWER.** Mammoth Russian, sow 6 pounds per acre. Produces heads of an immense size, 15 to 20 inches in diameter, fine for poultry.

**RYE.** Winter and Spring, 56 pounds a bushel, sow 1 to 1½ bushels per acre. Has long been recognized as one of our best grains for winter pasture.

**BALBOA RYE.** Introduced in the last few years, grows much faster than any other rye. Stools much heavier, which means doubling the amount of grazing per acre. Also a much heavier grain producer, starts earlier and keeps green longer. Sow 1 to 1½ bushels per acre.

**VETCH.** Sand or Hairy and Spring. 60 pounds a bushel, sow 50 pounds per acre. Splendid variety of forage plant, hardy, valuable winter cover crop. Land builder.

**FETERITA.** 50 pounds a bushel, sow 50 pounds per acre. The grain is white, large and softer than Kaffir. Matures early.

**MUNG BEANS.** 8 pounds of seed plant an acre. Seeds are small, mature about 15 days earlier than Soy Beans or Cow Peas and produce larger cuttings of hay.

**OATS.** 32 pounds a bushel, sow 1 to 2½ bushels per acre. Leading varieties for the Ozarks: Texas Red Rustproof, Lincoln White, Kanota, Winter Turf, Columbia, Fulghum.

**OATS, WINTER TURF.** When sown early will furnish winter grazing crop as well as a good crop of grain in the spring.

**WHEAT.** 60 pounds a bushel, sow 80 pounds per acre. Clarkan re-cleaned winter soft. Dunbar re-cleaned winter soft.

**FODDER CANE SEED.** 50 pounds a bushel, sow 75 to 100 pounds per acre. For fodder. Leading varieties used: Early Orange, Standard Orange, Early Black Amber, Grohoma, Red Top, Texas Seeded Ribbon, Japanese Honey Drip, Darso.

**MILLET.** 50 pounds a bushel, sow 25 pounds per acre. The German type is most widely grown. WHITE WONDER is also very popular, produces even larger heads than the German type. HOG MILLET or Manitoba not so much for hay but yields enormous quantities of seed. JAP MILLET or Billion Dollar Grass, a wonderful hay producer, adapted to all sections and especially fine for low ground.

**MILO MAIZE.** 50 pounds a bushel, sow 40 pounds to the acre. A bigger grower, noted for its drought resisting qualities.

**WHITE KAFFIR CORN.** 50 pounds a bushel, sow 45 pounds per acre. Standard of all kaffirs.

**HEGARI.** 50 pounds a bushel, drill 50 pounds per acre. Resembles White Kaffir but the heads are larger, stalks contain more sugar.

**COW PEAS.** 60 pounds a bushel, plant broadcast 60 pounds to an acre. Drilled 50 pounds per acre. There is no cheaper way to improve poor land than by growing Cow Peas. They add nitrogen and improve the mechanical condition of the soil. Leading varieties are: Whipoorwill, Black Eye, Mixed, New Era, The Clay, Canada Field, Red Ripper, Sugar Pea, Blue Goose, Brown Eyed, Lady Pea.

**JOHNSON GRASS.** 25 pounds a bushel. Sow 25 pounds to the acre. (Prohibited in some states.)

**SOY BEANS.** 60 pounds a bushel, plant one bushel per acre. They make poor land good, they make good land better. Soy Bean hay contains a high per cent of protein, is superior to Cow Peas in feeding value and as a milk and butter producer is equal to Alfalfa and superior to Cotton Seed meal. The beans and bean meal contain about 35% of digestible protein and stock eat them with relish and thrive on them. Virginia, Early Yellow, Wilson (Early Black), Illini, Laredo, Manchu.

**BIRDSFOOT TREEFOIL.** A deep-rooted, long-lived perennial legume with erect growing type plants which attain a height of 12 to 30 inches. Adapted to most soils, it will often grow in soils too acid for most other legumes. Alone seed 4 to 5 pounds per acre or 1 to 3 pounds in mixtures.

**FESCUE, ALTA.** A tufted, deep-rooted long-living perennial grass. It produces many leaves which are shiny, dark green and broader, coarser leaves than Meadow Fescue and is grazed freely. For best results use with legumes such as Alfalfa, White Dutch Clover, Ladino or Alsike Clover or Birdsfoot Trefoil. Sow 14 to 18 pounds per acre.

**REED CANARY GRASS.** A coarse, perennial, bunching grass, growing 2 to 3 feet in diameter and 2 to 6 feet tall. It succeeds best on moist or wet land although it is little affected by drought or cold. Very palatable as a hay as well as pasture. Growth starts early in the spring. If sown alone seed 8 to 10 pounds per acre or 2 to 4 pounds in a mixture.

The future of agriculture, as well as the welfare of our country, depends upon the maintenance of and the building of our soils. Plan to keep some grasses and legumes growing on your farm at all times. Legumes grown with grasses increase the growth of the grasses because of the extra nitrogen obtained through the legumes. Have your soil tested for the lacking minerals necessary for the best growth of your crops.

**FESCUE, KENTUCKY 31.** Known as a year round pasture grass. Has a more spreading habit of growth than Orchard Grass and is a deep-rooted, perennial bunch grass. As the bunches increase in size it will eventually make a close, tight sod which makes it a soil-conserving crop, also prevents erosion and is best suited for a permanent pasture grass. Recommended for lawns, also, as it stays green when Blue Grass is dormant. Seed 15 to 20 pounds per acre alone or 10 pounds when seeding with a legume.

**KOREAN LESPEDEZA.** The finest of legumes for reclaiming worn out soil. A good drought resistant; it has won the distinction of being the best Summer Legume pasture which so far has been introduced in this country. It will stand heavy grazing from early summer until killed by frost. It is ideal in permanent pasture mixtures with Blue Grass, Orchard Grass or Red Top, Alsike and White Clover, and matures before smothering out of the fall grasses. Makes an excellent hay, comparing favorably with Alfalfa in feeding value. No preparation of the seedbed is necessary; it is adapted to any soil, and is at its best when other grasses and clovers are dormant. Sow 20 to 25 pounds per acre alone, or 10 pounds per acre in pasture mixtures. Although an annual it reseeds itself where seed is allowed to mature.

**CRIMSON CLOVER.** Sow 15 pounds per acre. Makes an excellent green grazing crop during the winter and early spring. Very practical to sow with the fall seeding grains and is a splendid soil improving crop.

**SUDAN GRASS.** A quick growing summer hay grass, often yielding two or three cuttings a season. The entire plant is eaten by stock and well liked. More and finer hay is secured when the seed is sown broadcast and often produces four tons or more to the acre. As an emergency pasture crop Sudan Grass has few equals. Also used as an ensilage and has about an equal value to corn silage. It is a very good drought resistant. Should be sown about two weeks after corn planting time, but can be sown up to the first week in July.

**ATLAS SORGO.** Produces more grain and forage than any other sorghum. Many crops produce 10 to 20 tons per acre. The most popular of the grain sorghums. It is an enormous yielder of both forage and grain. The stalk and branches are both sweet and the grain is the most palatable of all the sorghums. It is the most valuable grain sorghum to grow because of its drought resisting qualities.

**NEW IMPROVED CERESAN.** One pound treats 32 bushel of Barley, Oats, Rye or Wheat. Use as a dry treatment to control certain seed-borne diseases. Especially recommended for control of smuts.

1 oz. size.....\$0.45  
1 lb. size..... 1.15  
4 lb. can..... 3.90

**2% CERESAN.** For better stands and yields of Cotton. Allows earlier plantings.

1½ lb. size.....\$ 1.65  
25 lb. size..... 20.15

**SEMESAN.** A general disinfectant for Flower seed, Bulbs and Vegetables.

⅓ oz. size.....\$ 0.20  
2 oz. size..... .60  
12 oz. size..... 2.40  
4 lb. can..... 11.00

**SEMESAN BEL.** Treat your seed potatoes as fast as you can dip them. Reduces seed-borne scab and Rhizoctonia and seed decay. 1 pound treats 60 to 80 bushel of seed.

2 oz. size.....\$0.50  
1 lb. can..... 2.00  
4 lb. can..... 6.33

Inoculate all Legume Seeds with

# NITRAGIN

**1898—FIFTY-THREE YEARS OF SERVICE—1951**

**When ordering, Always state name of seed.**

<p><b>COMBINATION (AB)</b></p> <p>Size Retail</p> <p>1 bu. each.....\$.50</p> <p>2 bu. each..... .90</p>	<p><b>SOYBEANS (S)</b></p> <p>Size Retail</p> <p>2 bu. ea. ....\$.35</p> <p>5 bu. ea. .... .55</p> <p>25 bu. ea. ....2.50</p> <p style="text-align: center;">(One can)</p>
<p><b>ALFALFA (A)</b></p> <p>Swt., Bur. Hubam Clovers</p> <p>1 bu. each .....\$.50</p>	<p><b>BEANS (D)</b></p> <p>Navy, Pinto, Wax, String, Kidney and Great Northern</p> <p>1 bu. each.....\$.50</p>
<p><b>CLOVERS (B)</b></p> <p>Red, Alsike, Crimson, White and Ladino.</p> <p>1 bu. each .....\$.50</p>	<p><b>PEANUTS, COW PEAS (E)</b></p> <p>2 bu. ea. ....\$.35</p> <p>5 bu. ea. .... .55</p>
<p><b>LESPEDEZA (L)</b></p> <p>100 lb. size (Inoculates up to 100 lbs.) ..\$.50</p>	<p><b>GARDEN SIZE—Peas, Beans, Sweet Peas, Lupines, Lima Beans and Edible Soybeans</b></p> <p>Enough for 8 lbs. seed — Retail Price 15c each</p>
<p><b>PEAS, VETCHES (All Varieties) (C)</b></p> <p>100 lb. size (Inoculates up to 100 lbs.) ea. \$.50</p>	

**Reduce Wastage of Seed, Fertilizer and Labor by Protecting Seed with**



**SEED DISINFECTANTS BEFORE PLANTING**

**ARASAN.** Use dry on all corns for checking seed blight and certain seed-borne rots of root and stalk. Increased yields are obtained by using Arasan on Alfalfa, Pasture Grasses, Lawn Grass and other small legumes as well as some vegetables and peanuts.

¾ oz. size.....\$ 0.25  
8 oz. size..... 1.00  
4 lb. can..... 6.00  
25 lb. drum..... 30.00

**GRASS SEEDERS**

**CYCLONE.** A splendid seed sower that will pay for itself in a few days in the time saved. Each.....\$4.10

**LITTLE GIANT.** Similar in operation to the Cyclone. Size slightly smaller. Each....\$3.90

**THE HORN.** Each.....\$1.60  
Postage extra, 15c each.



# INSECTICIDES and FUNGICIDES

ACME EMO NIC.  
ACME KOPPER KING  
PARIS GREEN  
ACME ROTENONE GARDEN GUARD

## ACME ALL ROUND SPRAY

For roses, azaleas, other flowers, shrubs, vegetables and vines. When applied to roses it will control rose chafer, leaf-hopper, aphid, sawfly and Japanese beetle, as well as such diseases as black spot and mildew. 1 lb., 95c; 4 lbs., \$3.35.

ACME APHIS SPRAY. Nicotine Sulphate combined with soap. May be used on all plants and shrubbery. 3-oz. tube, 40c; 12-oz. can, 95c.

## Acme 6% Chlordane Dust

IN GARDENS—Controls cutworm, earwig, mole cricket, sowbug, millipede, slug, snail, leaf cutting ant, grasshopper, thrip, plant bug.

IN THE HOME—Controls ant, cockroach, waterbug, silverfish, carpet beetle, flea, cricket.

IN SOIL—Controls wireworm, white grub, Japanese beetle grub, root maggot.

IN LAWNS—Controls ant, chinch bug, chigger, white grub, Japanese beetle, grub, sod webworm (lawn moth).

1 lb. sifter can, 50c; 4-lb. bag, \$1.40 each.

ACME STOP. A sticky barrier used to band trees, shrubs and vines to prevent insects from crawling up to the foliage. Its principal use is on shade trees, apple trees, as well as grape vines. 6 oz., 35c; 1 lb., 65c. Postpaid, 50c and 80c.

ACME TOMATO DUST. A specific insecticide and fungicide for better tomato protection. Controls both early and late blight as well as hornworm, fruit worm and flea beetle. Especially designed to avoid injury caused by ordinary bordeaux mixes. Suitable on flowers and vegetables as a general garden dust. 1-lb. can, 50c.

ARSENATE OF LEAD (Powdered.) Controls practically all leaf-eating insects in an efficient manner. Used either for dusting or spraying. 1 to 1½ lbs. diluted to 50 gallons of water if used as a spray.

BEA BRAND INSECT POWDER. ¾ oz., 10c; 2 oz., 25c.

## "BLACK LEAF 40"

40% Nicotine  
An Insecticide for  
PLANTS—ANIMALS—POULTRY

Is a solution of Nicotine Sulphate. It is highly recommended by Experiment Stations throughout the United States as a spray for soft bodied sucking insects. For spraying only. Directions must be followed carefully. 1-oz. bottle, 35c; 5-oz. bottle, \$1.00, (makes 40 to 100 gallons); 1 lb., \$2.50; 2-lb. can, \$3.70, (makes 200 to 500 gallons); 10 lbs., \$11.65.



## Tri-Ogen

A complete rose spray. Concentrated insect spray and fungicide for garden and greenhouse plants. Size E-Kit, \$1.35; Size A-Kit, \$2.25.

PRICES ON INSECTICIDES AND FERTILIZERS ARE AT OUR STORE ONLY AND ARE SUBJECT TO CHANGE WITHOUT NOTICE.



CYANOOGAS, a Dust. Rats, Moles, Woodchucks. Cyanogas is not a bait! It is different! Simply pump it into the rat burrows or mole runways—for woodchucks a heaping tablespoonful placed in the burrow is sufficient. Cyanogas seeks the pests and kills them instantly. 1 lb., 98c; 5 lbs., \$3.75; 25 lbs., \$12.50; 100 lbs., \$30.00. Prices subject to change.

CYANOOGAS ANT-KILLER. For use in ant nest. Simple to use and very effective. 4-oz. glass, 39c each.

COPPER SULPHATE or BLUE-STONE. Lb., 15c.

ROTENONE DUST. For the extermination of bean, cucumber, muskmelon and watermelon beetle. Lb., 45c.

BLACK LEAF GARDEN DUST. An effective dust or spray to protect Flowers, Fruits and Vegetable plants from many of the common insect pests and diseases. 8-oz. sifter top can, 80c each, postpaid.

LIME SULPHUR SOLUTION. In barrel lots, about 55 gallons to barrel. Ask for prices.

5 gal. can, 55c gal.; 1 gal. glass jug, 65c gal.

OIL EMULSION. In barrel lots, about 55 gallons to barrel. 30c per gallon; 1-gallon size, 75c per gallon.

LIME-SULPHUR, DRY. Exactly like Lime and Sulphur. For fall and spring sprayings. Use 12 to 15 lbs. to 50 gallons of water. Lb., 40c; 5 lbs., \$1.50.

LORO. For Chrysanthemum Midge. Pt., \$2.00; gal., \$9.75.

PARADICHLOROBENZENE. (For Peach Tree Borer.) Lb., 30c.

RED ARROW. An effective, non-poisonous solution that is deadly to all insects. Will not burn, blight, or stain the most tender foliage. May be safely used on all fruits and vegetables. Dilute with 200 to 800 parts of water. Full instructions with every bottle. 1-oz. glass, 35c; 4-oz. glass, \$1.00; 1-pt. glass, \$2.75.

## TOBACCO DUST

Contains the right amount of Nicotine, and is an eradicator of poultry ills. For poultry feeding mix 2 pounds of Springfield Seed Company's Tobacco Dust with each 100 pounds of feed or mash.

1-lb. bag.....\$0.10 10-lb. bag.....\$0.70  
3-lb. bag..... .25 25-lb. bag..... 1.50  
\$5.50 per 100 lbs.



... no unsightliness following garden dusting! A few strokes of the exclusive EndoPest dust gun envelops your plants in an almost-invisible protecting film... gives you control over most chewing insects, sucking insects and fungus diseases! Use with confidence on edible fruits and vegetables. We have refill cartridges for the guns.

MADE BY SWIFT

MAKERS OF VIGORO

10-oz. Applicator Gun (complete), 79c each; 10-oz. Refill Cartridge, 59c each; 2-lb. Pouring Spout Package, \$1.79 each; 4-oz. Sifter Top package, 25c each.

SLUG SHOT. A fine reddish dust harmless to plants, but powerfully effective against all kinds of worms, beetles and bugs, besides being a splendid fungicide. 1-lb. sifter can, 35c; 5-lb. pkg. for \$1.25.

## Wettable Sulphur

An extra fine prepared sulphur. Mixes readily with water in combination with Lime, Arsenate of Lead, etc. This Sulphur is one of the finest and best materials of its kind, as it really stays in suspension and therefore gives the needed results. 4-lb. pkg., 60c.

## "Death Notice"

Rats . . Moles . . Gophers

Gas them to death with

SMITH'S RODENT DESTROYERS

We guarantee that the gases (when used according to directions) given off by Smith's Rodent Destroyers will kill all burrowing rodent pests.

Each, 20c; doz., \$2.00; prepaid.

SWEENEY'S POISON WHEAT. For exterminating rats, mice, moles and gophers. 20c box.

TERRO. A sure cure for ants. 25c and 50c bottles.

TERRO ROACH OR RAT KILLER. 35c each.

TREE TANGLEFOOT. A paste preparation painted around trunk of tree to keep caterpillars, etc., from crawling into tree. 6-oz. size, 35c each.

VOLCK. Spray for the control of red spider, mealy bug, scale, thrips, white fly, aphids and rose mildew. Combines with nicotine and lead arsenate. Pint, 50c; gal., \$2.25.

BORDEAUX MIXTURE. Much used to cure and prevent mildew, blight, black rot, leaf curl or other fungoid diseases on fruits and plants. Can be applied dry or wet. 1 lb. will make 8 gallons of liquid.

We Carry a Full Line of



Products

**AMMATE**

Ammonium Sulfamate Weed Killer

May be used dry or in solution for permanently killing black jack oak, poison ivy, poison oak, poison sumac, chokeberry, wild blackberry and many other annual and perennial weeds. Non-poisonous and non-flammable when used as directed. 2-lb. jar, \$1.00 each; 6-lb. jar, \$2.40 each; 50-lb. drums, ask for prices.

**DEENATE 50-W DDT**

Insecticide

The best all-purpose DDT for the farm. A wettable powder, containing 50% DDT, that readily mixes with water for spraying. Compatible with commonly used insecticides and fungicides. For controlling certain insects attacking fruits, vegetables, ornamentals, greenhouse crops, animals or occurring in buildings.

Do not use DDT on dairy cattle or in dairy buildings.

Do not use DDT on forage crops or on feeds which may be fed to dairy animals or to animals being finished for slaughter.

1-lb. carton, 75c each; 4-lb. bag, \$2.00 each.

**FERMATE**

Fungicide

"Fermate" is an organic fungicide especially effective when used on fruit for the control of diseases such as apple and pear scab, black rot and rust diseases. It is the only fungicide that can be used safely with oil-lead arsenate or oil-nicotine sprays.

"Fermate" is compatible in sprays or dusts with "Deenate" and "Marlate," and other commonly used insecticides. 1/2-lb. can, 75c each; 3-lb. bag, \$2.40 each.

**MARLATE 50**

50% Technical Methoxychlor Insecticide

"Marlate" 50 is an insect killer which combines three important characteristics—high insecticidal efficiency, low toxicity to warm-blooded animals and safety to plants.

"Marlate" 50 can be mixed readily with water for spraying or mixed evenly with diluents for dusting. It can be used with most fungicides.

"Marlate" 50 is one of the least toxic of all the new insecticides to warm-blooded animals.

"Marlate" 50 is safe to use on vegetables like cucurbits and beans, which are sensitive to certain other insecticides, and on livestock, where other insecticides may be absorbed into the fatty tissues.

4-lb. bag, \$3.20 each.

**ZERLATE**

"Zerlate" is a fungicide which can be used as a spray or a dust with most commonly used insecticides. Because of its lack of color, it can be used effectively on many crops where colored residues would be undesirable.

"Zerlate" is preferred by growers for the control of early blight and anthracnose on vegetables, pecan scab and brown rot on peaches. It is recommended for use on tomatoes in alternate applications with Du Pont Copper-A Compound.

3-lb. bag, \$2.40 each.

**COPPER-A COMPOUND**

A finely divided, low solubility, fixed copper fungicide containing not less than 45% metallic copper. For control of plant diseases, especially late blight on potatoes and tomatoes, leaf spot diseases on sour cherries and tomatoes, early and late blight on celery, scab and melanose of citrus, coryneum blight of pears and many diseases affecting other vegetables. A safer fungicide for copper-sensitive plants. May be used as a spray or dust. 6-lb. bag, \$2.70 each.

**DU PONT DAIRY CATTLE SPRAY**

A wettable powder which is safe and effective for control of dairy insects such as houseflies, hornflies, stableflies, mosquitoes and lice. Is a safe long-lasting insecticide for both cows and barns. 1/4 lb. makes 3 gallons of spray. Ask for Prices.

**COMMERCIAL SULPHUR**

99 1/2% Pure

For medical purposes, as well as for the control of pests and fungi in Horticulture and Agriculture and for the control of external parasites on poultry, such as lice, mites, fleas, ticks and soil sulfurization in poultry pens.

1-lb. bag.....	\$0.10	10-lb. bag.....	\$0.60
3-lb. bag.....	.25	25-lb. bag.....	1.25
		100-lb. bag.....	\$4.00

**PRUNING PAINT**

Kopper Shield Pruning Paint. An especially prepared liquid paint containing copper for treating wounds left by pruning, storms, or accidents, to prevent such diseases as European canker fungus, hard rot, and certain other fungi. Forms a protective shield while the tree is naturally healing. Pint size, 65c each; quart size, \$1.17; gallon size, \$3.75 each.

**FULL LINE OF GREENHOUSE PRODUCTS**

Greenhouses  
New and Elm Streets

In our Greenhouses hundreds of soil tests are made to check the dependability of Star Brand Seeds—before shipment is made of your order.

**HORMONES**

**FRUITONE**

Stops premature drop of Fruits, Flowers and Leaves. Also increases production of Tomatoes, Beans, Corn, Alfalfa and Clover. 2/5-oz. pkt., 25c; 2-oz. can, \$1.00. Ask for prices in larger quantities.

**ROOTONE**

Reg. U. S. Pat. Off.

The Plant Hormone Powder. For better rooting of cuttings, seeds and bulbs. 1/4-oz. pkg., 25c; 2-oz. jar, \$1.00.

**TRANSPLANTONE**

The Vitamin-Hormone Plant Stimulant. Use on seedlings, shrubs, rose bushes and trees. Stimulates backward plants and regenerates roots. One ounce makes 1,000 gallons of solution. 1/2-oz. pkg., 25c; 3-oz. can, \$1.00.

**Plant Food in Tablet Form**

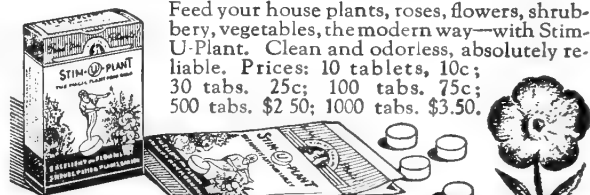

Feed your house plants, roses, flowers, shrubbery, vegetables, the modern way—with Stim-U-Plant. Clean and odorless, absolutely reliable. Prices: 10 tablets, 10c; 30 tabs. 25c; 100 tabs. 75c; 500 tabs. \$2.50; 1000 tabs. \$3.50.

**STIM U PLANT**

**VERMICULITE**

A soil lightener. A perfect material to give sandy soils additional water and food holding ability. Ideal for lightening heavy, clay soils. Can be used up to one-half the total volume of soil. Valuable in greenhouses for potting mixtures and for improving bench soil. Also for root cuttings, starting seedlings, home garden transplanting, flower boxes or pots, new lawns, starting bulbs and root crops. Good for summer and winter mulching. 1 1/4-lb. package, 50c, postpaid.

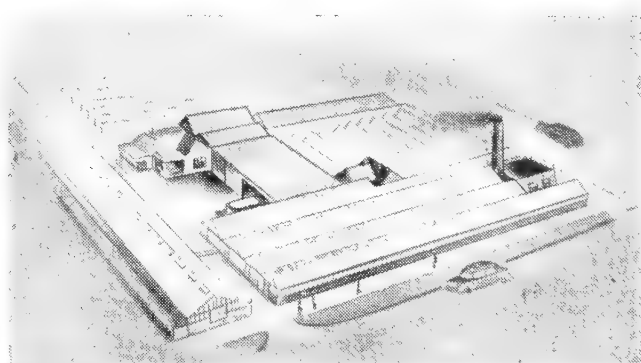

A COMPLETE  
LINE OF . . .

# • Sprayers • • Dusters •

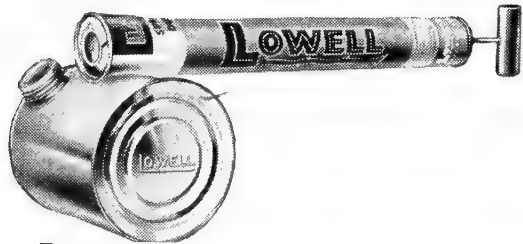

## HAND SPRAYERS

The **LOWELL PREMIER No. 270** can be used for any spraying job around the home or garden, for shrubbery, vines, or in the poultry house. Will handle any disinfectant or insecticide. Pump is securely anchored in top of tank. **Quart size, 85c, postpaid.**

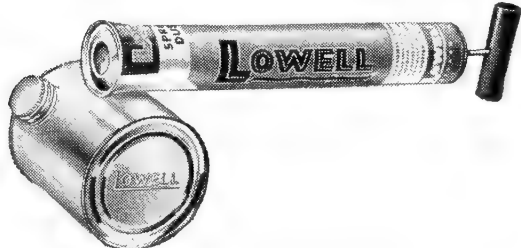

The **NU-DAY No. 265**. The housewife demands a sprayer that will not leak, drip, nor syphon; one that is neat in appearance and easy to use. The **NU-DAY** meets all of these requirements. **Pint size, 65c, postpaid.**

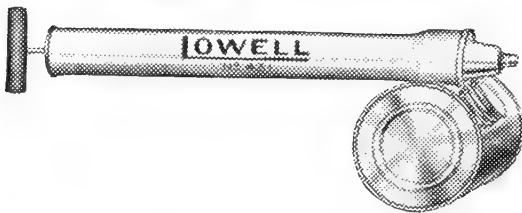

The **CROWN No. 231** is an attractively priced quart capacity continuous sprayer. Adapted for use in homes, apartments, hotels, restaurants and clubs with fly oils, moth liquids, disinfectants, deodorants, etc. Produces a generous volume of vaporized spray. **\$1.20 each, postpaid.**

## HAND DUSTERS



The **No. 473 SENTRY** is fine for use with all insect powders. Its convenient size makes it a favorite in applying roach, ant and various bug powders. **80c each, postpaid.**



The **No. 765 ROTO-BLAST** is a duster with capacity large enough for use in stores, restaurants, soda fountains, etc. It will handle all powdered insecticides. Made of heavy tin. **\$2.10 each, postpaid.**

# Spraying Guide for Fruit

CROPS	INSECTS AND DISEASES	MATERIALS	DILUTIONS		TIME TO SPRAY
			One Gal. of Water	50 Gals. of Water	
PEACH PLUM CHERRY APRICOT	Scale, Insects and Leaf Curl	Lime-Sulphur Sol. Oil Emulsion or Dry Lime-Sulphur	1 pint ¼ pint 18-20 teaspoonsful	5-7 gallons 2 gallons 12-15 pounds	Before the buds swell. Add Bordeaux to Oil Emulsion to prevent leaf curl.
	Shot Hole or Fungi	Zinc Sulphate	1 teaspoonful	2 pounds	Combine with petal fall and later sprays.
	Curculio	Arsenate of Lead	2 teaspoonsful	¾ to 1 pound	Use in combination with Dritomic Sulphur on petal fall, shuck and cover sprays.
	Scab and Brown Rot	Dry Mix, Dritomic Sulphur	12-20 teaspoonsful 8 teaspoonsful	8-10 pounds 2½ pounds	1. When most of shucks are off. 2. Two weeks after shucks have dropped. 3. Four weeks before picking if necessary.
	Borers	Paradichlorbenzene Ethylene Dichloride Emulsion	1 oz. 2 in. from trunk of tree Sprinkled around trunk of tree		In the fall or spring. In the fall or spring.
APPLE PEAR	Scale Insects and Blister Mites	Lime-Sulphur Sol. Dry Lime-Sulphur	1 pint 18-20 teaspoonsful	5-7 gallons 12-15 pounds	Dormant and delayed dormant. When buds begin to swell.
	Psylla, Slugs, Scab and Codling Moth	Bordeaux Mixture or Dry Lime-Sulphur or Lime Sulphur Sol. with Arsenate of Lead	12-16 teaspoonsful 5-6 teaspoonsful 1/5 pint 3-8 teaspoonsful	6-8 pounds 3-4 pounds 1¼-1½ gallons 1-1½ pounds	1. Cluster or pink stage. 2. Calyx or petal fall. 3. Two weeks after petals fall.
	Later Codling Moth For Blight at full blossom Blotch	Arsenate of Lead Bordeaux Dritomic Sulphur	3-8 teaspoonsful 12-16 teaspoonsful 3 teaspoonsful	1-1½ pounds 8 pounds 1 pound	Eight to ten weeks after petals fall and as often as necessary to keep fruit covered with Arsenate of Lead, and a fungicide.
	Aphids (Plant Lice)	Black Leaf 40	1 teaspoonful	½ pint	Combine with other spray and apply when Aphids appear.
GRAPE	Chewing Insects Black Rot-Mildew	Arsenate of Lead Bordeaux Mixture	2 teaspoonsful 12-16 teaspoonsful	1-1½ pounds 6-8 pounds	1. After the blossoms fall. 2. Ten days to two weeks later.
	Leaf Hopper	Black Leaf 40	1 teaspoonful	½ pint	Apply when first nymphs of the Hopper acquire wings.
BLACKBERRY DEWBERRY RASPBERRY	Rose - Scale, Cane-Blight, Leaf-Spot and Anthracnose	Dry Lime-Sulphur	9 level tablespoonsful	12 pounds	In spring before growth starts.
	Anthracnose	Dry Lime-Sulphur	2½ level tablespoonsful	3 pounds	Just before the bloom.
STRAWBERRY	Leaf-Spot, Flea Beetle and Leaf-Roller	Fermate	7 level tablespoonsful	7 pounds	1. Before the blossoms open. 2. As soon as the fruit has been picked.

# GARDEN TOOLS



**G06 1/4—GARDEN HOE.** Blades 6 1/4 inches wide by 4 1/4 inches deep. A socket style hoe with sharp cutting edge. \$2.15 each.

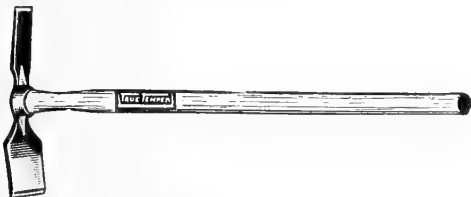

**DE3—MATTOCK.** Blades and cutters forged from one solid piece of steel. Width of blades 3 1/2 inches and 1 3/4 inches, length of head 13 3/4 inches. 4 1/2 feet fire hardened handle. \$2.15 each.



**SFES—DYNAMIC GARDEN SPADE.** Blade 7 1/4 x 12 inches. Fitted with fire hardened ash handle. \$2.95 each.

**2PF—WEEDING HOE.** Blade and shank forged from one piece of steel. Size of blade 3 5/8 inches wide by 8 1/4 inches deep with 4 1/3-ft. handle. \$1.25 each.

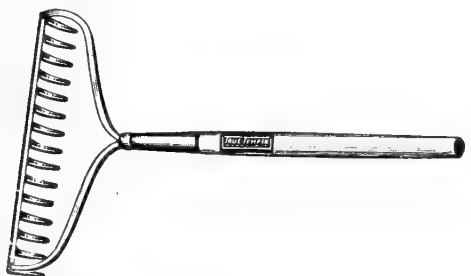

**B15—BOW RAKE.** One pieced solid steel blown head with 15 teeth. Teeth are curved and are 2 3/4 inches long. 5-ft. knob end ash handle, fire hardened. \$2.35 each.



**CG—CRABGRASS or DANDELION RAKE.** 26 teeth, 1 3/8 inches long. 5-ft. fire hardened handle. Shank riveted to head. \$2.25 each.



**MS—SPADING FORK.** General purpose digging fork. Tines 10 3/4 inches long. Width of fork about 7 1/4 inches. \$2.55 each.

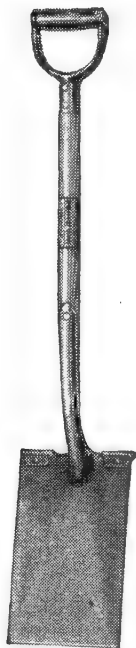

**26—WEED CUTTER.** 13-inch steel blade about 2 5/8 inches wide sharpened on both sides. Has convenient long handle. \$1.65 each.

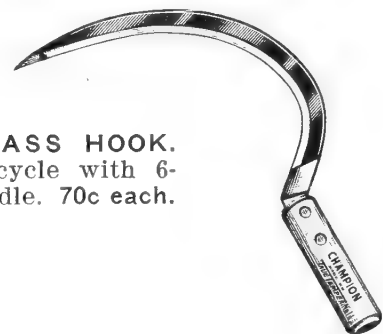

**1 1/2—GRASS HOOK.** 12-inch cycle with 6-inch handle. 70c each.

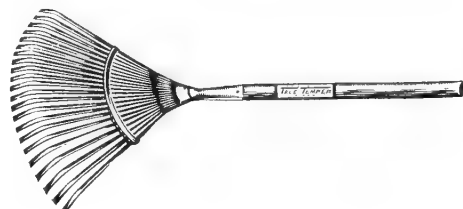

**FBR22—LAWN RAKE or BRUME.** Flexible spring steel teeth shaped to pick up smallest leaves without cutting grass roots. Maximum spread 19 inches. 3 1/2-ft. ash handle, fire hardened. \$1.50 each.

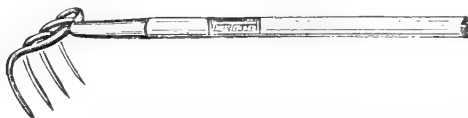

**SC4—SPEEDY CULTIVATOR.** Four sharp curved tines. 4 inches long and 5 inches wide. For fast work in preparing the soil for seeding and cultivation. A simple pulling motion penetrates the soil. \$2.45 each.

## 3 HANDY HEAVY DUTY GARDEN TOOLS



**GARDEN TROWEL.....30c each**



**FIVE-PRONG WEEDER.....30c each**



**FOUR-TINED HAND FORK...30c each**

A complete line of  
**PRUNING SHEARS, GRASS CLIPPERS and LAWN MOWERS**  
 See us about your garden tool needs.

## COMPRESSED AIR SPRAYERS

The **BEACON No. 274G.** Seal-Tite Nu-Top. Capacity 3 1/2 gallons. Combines strength, safety and efficient performance. Handles insecticides, disinfectants, fungicides, whitewash and cold water paints. Adapted for all compressed air sprayer uses around gardens, homes, barns and other buildings. Galvanized tank. \$11.70 each, not prepaid.

**No. 120G VICTOR.** Made with funnel top and cam lock. 2 1/2-gallon capacity. Has a 10-inch pump and 3-foot discharge equipment. \$6.95 each, not prepaid.

**No. 194G RELIABLE.** Galvanized tank, 3 1/2-gallon size. \$9.25 each, not prepaid.

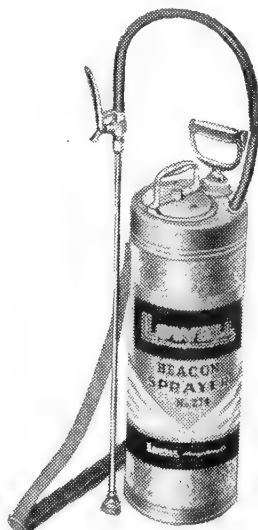

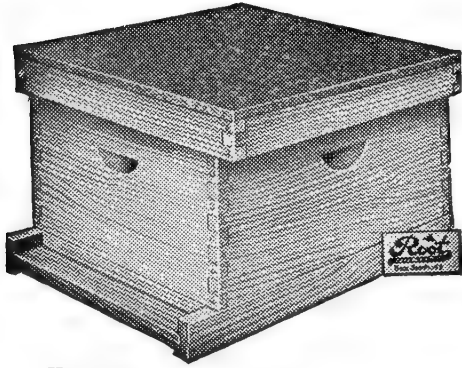

Ten-Frame Metal Covered Hive

**BEE SUPPLIES**

If you live in the suburbs, or on a farm, keep a few stands of bees; they will amply repay you for the little attention they require, and will often return you a splendid profit.

We handle a full line of the I. A. Root Co. Bee Supplies. The standard of the world. Write for our Bee Supply Catalog.

You will be interested in this new catalog because you naturally are interested in making your beekeeping profitable. It offers a complete line of high quality supplies for profitable beekeeping.

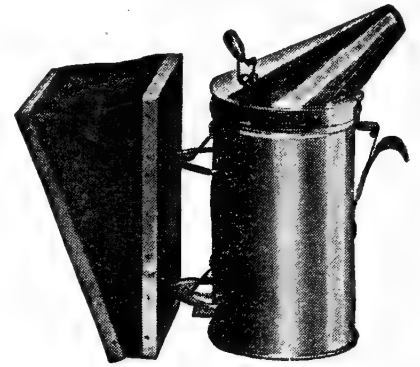

Standard Smoker



**PERFECTION DOG FOOD**

Is a well balanced ration, consisting of Corn Flakes, Cream of Wheat, Grapenuts and other cereal foods—combined with clean dried meats, not scraps or waste. The cooked, prepared, and balanced meat-meal cereal food for your hunting dog; for dogs of all breeds, puppies of all ages, It's not only a food, it's also a "tonic" and will prevent skin disease. It gives your dog the "Hunting Spirit—Full of Pep."

- 5-lb. bag.....\$0.55      25-lb. bag.....\$2.40
- 10-lb. bag..... 1.00      50-lb. bag..... 4.50

F. O. B. Our Store

Prices Subject to Change.

Ask for prices on Perfection Whole Biscuits, Charcoal Biscuits, Cubes (Meat-Cereal Formula).

**HOTKAPS**

PROTECT CROPS AND PAY PREMIUM PROFITS

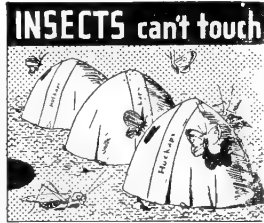
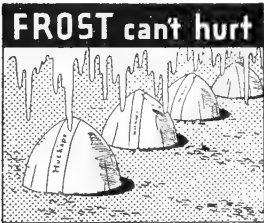

HOTKAPS eliminate weather and insect damage. These patented wax paper cones form miniature hot houses over each plant, promote sturdy growth and bring crops to maturity 2 to 3 weeks earlier. Thousands of farmers are getting premium prices, making big money every year by using HOTKAPS. Inexpensive to buy. Easy to set out. One man can place 2000 or more per day.

Prices: 1000 for \$17.35; 250 package with Setter and Tamper, \$5.65; 100 package with Setter and Tamper, \$3.00 HotKap Home Garden package, 85c; Steel Setter, \$1.95; Fiber Board Garden Setter, 20c. Postage extra.

**FLOWER POTS**

Cannot be sent by parcel post on account of breakable nature.

POTS ONLY

At Our Store Only

	Each	Doz.
2 1/4 inch.....	\$0.03	\$0.30
3 inch.....	.05	.50
4 inch.....	.10	1.00
5 inch.....	.15	1.50
6 inch.....	.20	2.00
7 inch.....	.25	2.50
8 inch.....	.30	3.00
9 inch.....	.50	5.00
10 inch.....	.70	7.00
12 inch.....	1.25	.....



Measure across top. Saucers one-half price of pots.

**TREE LABELS—Painted**

- 3 1/2 x 5/8 inch, wired.....100, \$0.60      1000, \$5.00
- 3-PLY COTTON TWINE.....Lb., .75

Prices on all items listed on this page F. O. B. our store and subject to change.

**SPRINGFIELD SEED CO'S (STAR BRAND)**

**MEXICAN CHILI POWDER**

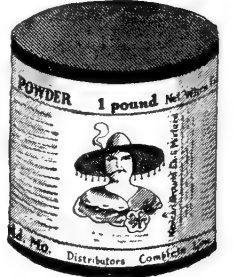

Full Directions, "How to Make Good Chili," Mexican Style, on Every Can.

Containing ground spices, chili pepper, Mexican sage, comino, celery, garlic, etc.

- 1/4-pound sealed can, each .....\$0.20
- 1/2-pound sealed can, each ..... .35
- 1-pound sealed can, per lb..... .50
- 5-pound sealed can, per lb..... .43
- 25-pound lots, per lb..... .42
- 50-pound lots, per lb..... .41
- 100-pound lots, per lb..... .40

Not postpaid.

**CHILI SUPPLIES**

STRICTLY FRESH—NEW CROP.

	Oz.
Comino .....	\$0.05
Chili Pepper Pods.....	.10
Chiline, ground.....	.10
Mexican Chili Powder Mixture.....	.10
Chili Petine Pods .....	.15
Oregano or Mexican Sage.....	.10
Garden Sage .....	.10
Oriental Pepper, hot .....	.10
Mexican Garlic .....	.05
Chili Beans .....	Ask for Price
Pepper, Cayenne, Red Hot.....	.10
Pepper, ground, black, in bulk.....	.25
Paprika .....	.10
Caraway .....	.10
Star Anise Seed.....	.10
Anise Seed .....	.10
Poppy Seed .....	.10
Celery Seed .....	.10
Coriander Seed .....	.10
Yellow Mustard Seed.....	.05
Tumeric, Powdered .....	.10
Dill Seed .....	.10
Bay Leaves .....	.10
Mixed Pickling Spices, special mix.....	.10

PRICES SUBJECT TO CHANGE WITHOUT NOTICE.

Recipes for Making Mexican Dishes Sent Free on Application. Not postpaid.

**BIRD SEEDS, ETC.**

	Lb.
Mixed Bird Seed.....	\$0.40
Hemp Seed .....	.50
Canary .....	.35
Bird Millet (re-cleaned) .....	.25
Sunflower Seed for Parrots.....	.40
Bird Lettuce .....	Oz., 15c .80

	Pkg.
Bird Biscuit (Sing Song).....	\$0.25
Spratt's Song Food.....	.25
Bird Gravel .....	.15

Postpaid

**POT or GARDEN LABELS**

	Painted
Wooden—	
4-inch .....	100 1,000
5-inch .....	\$0.50 \$4.00
6-inch .....	.60 4.50
	.70 5.00

GREEN BAMBOO CANE STAKES. 3 ft. size, for tying up flowering plants. \$2.50 per 100.







FROM \_\_\_\_\_

\_\_\_\_\_

Springfield Seed Company,

P. O. Box 1155, S. S. S.



SPRINGFIELD,

MISSOURI





McGredy's Yellow



Poinsettia

## HYBRID TEA ROSES

**\$1.25 each, 5 for \$5.50  
12 for \$11.40, Postpaid**

See page 14 for descriptions and  
other varieties of Roses



Editor McFarland



Condesa de  
Sastago



---

---

## GLADIOLUS BULBS

**Choice Bulbs.** Plant at 10-day intervals  
from April 1st to June 20th for continuous  
blooms all summer. See page 8 for de-  
scriptions and other varieties offered.

**Each 6c, dozen 65c, postpaid**

---

---

# Fruits and Vegetables

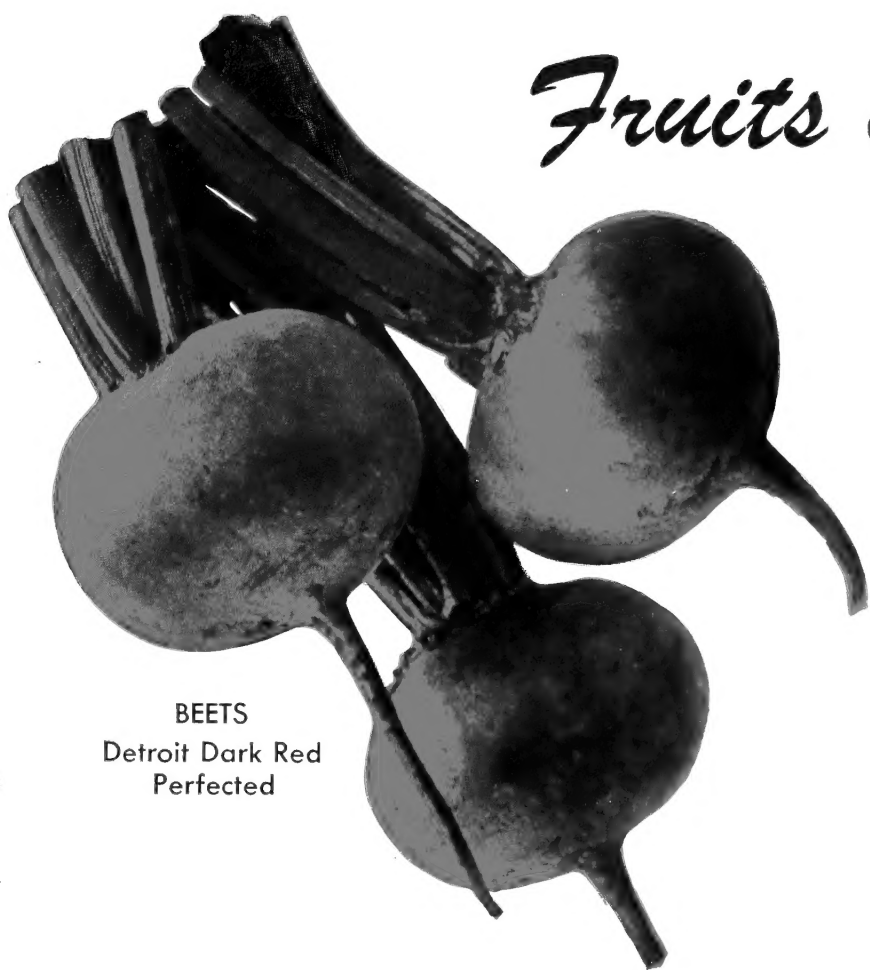

BEETS  
Detroit Dark Red  
Perfected



LETTUCE, New York (Wonderful)

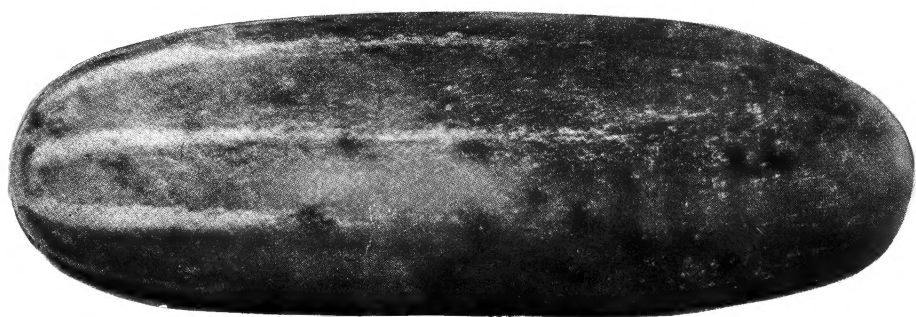

CUCUMBER  
Earliest of All

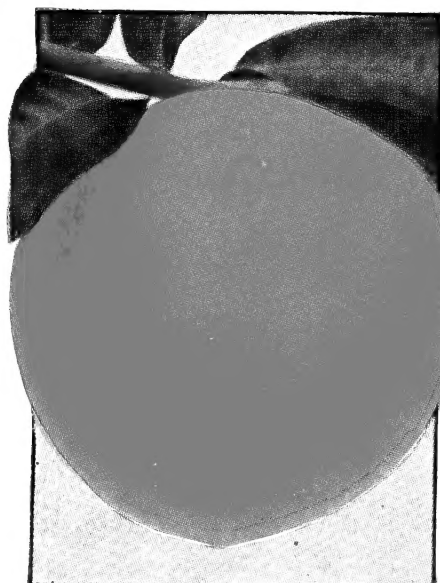

PEACH, Hale Haven

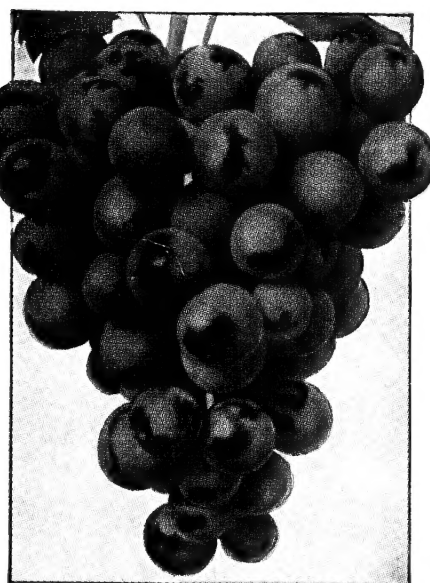

GRAPES, Concord



APPLE, Blood-Red Delicious

# Springfield Seed Co.

1896

SPRINGFIELD, MO.

1951